TIGERS, PIRATES TIE IN 4TH

40,000 FANS CHEER PLAYERS AS GAME BEGINS

Fourth Edition.

BOSTON AMERICAN

Registered in U. S. Patent Office.

Copyright, 1909, by the New England Newspaper Publishing Company.

BOSTON, FRIDAY, OCTOBER 8, 1909.
VOL. 6—No. 200. PRICE ONE CENT.

Those Cute Little Tigers

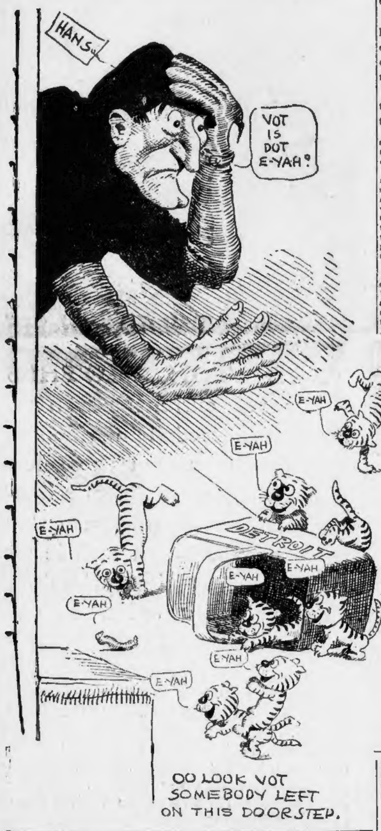

OO LOOK VOT SOMEBODY LEFT ON THIS DOORSTEP.

FORBES FIELD, Pittsburg, Oct. 8.—Forty thousand wildly enthusiastic baseball fans jammed into this new and beautiful baseball park to-day and yelled themselves hoarse as the first game of the world's championship series between the Pittsburg Nationals and the Detroit Americans was started.

The crowd was overwhelmingly partial to the Pirates, but several trainloads from Detroit made everybody know they were there rooting hard for the Tigers.

It was the largest crowd by far that ever saw a baseball game in this or any other country.

At noon the park presented a lively scene. At that early hour every seat in the non-reserved section was packed with enthusiastic fans.

The playing field resembled a mammoth arena of old, ready for some Olympic struggle, with the seats facing a perfect amphitheatre for the spectators. There was litle confusion; in fact the main entrance apeared somewhat deserted for no tickets were being sold there, and the entrances were plainly numbered so that the people had no difficulty in gaining admission.

Throng Jam the Gate.

At the general admission entrances, however, a different spectacle was presented. Thousands of eager fans still crowded about the gates, clamoring for tickets. A staff of experts were on hand to pass out the precious bits of pasteboard and they were gobbled up as fast as they could be handled.

BATTING ORDER.

DETROIT.	PITTSBURG.
D. Jones, l.f.	Byrne, 3b.
Bush, s.s.	Leach, c.f.
Cobb, r.f.	Clarke, l.f.
Crawford, c.f.	Wagner, s.s.
Delehanty, 2b.	Miller, 2b.
Moriarty, 3b.	Abstein, 1b.
T. Jones, 1b.	Wilson, r.f.
Schmidt, c.	Gibson, c.
Mullin, p.	Adams, p.

Umpires—Johnstone and O'Loughlin.

The right field stand was a seething mass of humanity. It had been packed for hours before the game began. The center field bleachers were packed to their utmost capacity and the temporary seats erected all along the wall in left field to the south of the right wing of the big arena were crowded.

The park was admirably policed. Husky bluecoats patrolled short beats about the outfield, while others were stationed along the seats in front of the stand.

Cheers for the Players.

A mighty cheer went up at 12:30 when the first of the athletes made their appearance on the field. Ham Hyatt was the first man out, followed closely by Pat O'Connor and Bill Abstein. Then Jack Miller hustled out, as if ashamed of himself for not being the first on the lot. All were togged out in new white uniforms as clean as a pin, and each wore a neat gray sweater coat with a blue "P" on the breast.

Wagner Meets Cobb.

One of the pleasing incidents of the practice period was the meeting between Ty Cobb and Hans Wagner as soon as they came on the field. "Hans" walked over and grasped him by the hand. The two chatted together for three or four minutes. The fans saw the meeting and a cheer which made the welkin ring rent the atmosphere.

Details of Game in Red Ink, This Page.

$10,000 FORFEITS POSTED BY PIRATE AND TIGER TEAMS

FORBES FIELD, Pittsburg, Oct. 8.—By order of the national commission the presidents of the Pittsburg and Detroit baseball clubs each posted a forfeit of $10,000 with the commission as guarantee that the world's championship games will be played throughout without interruption or argument. Chairman Garry Hermann said:

No altercations with the umpires will be permitted, and no team will be allowed to quit the game or walk off the field, as sometimes has been the case.

Although the opening game of the world's championship series was not to begin until two o'clock there were hundreds of women, some of them well dressed and refined, in the line about Forbes field to-day. They represented a small proportion of those who were disappointed when the supply of reserved seat tickets ran out.

Temporary seats had been built entirely around the playing field and a fence erected in front of them to keep the fans back off the territory to be used by the contesting teams. At noon the number of police was doubled, and half the supply then went inside the park to preserve order.

That it will be a hand-to-hand fight all the way there is no doubt, and while the Pirates rule a 10 to 7 favorite, there are thousands upon thousands of Detroit admirers here who are gobbling up all the money they can get at these odds.

At 10 o'clock the ticket windows were opened, and for twelve hours before there was a mighty line waiting to get a chance to get their money down for a piece of pasteboard which would entitle them to a seat.

In fact, long before the sun set behind the eastern hills there were hundreds of fans camping outside the grounds. Their pockets were bulging out with sandwiches and fruits, and they spent the night cuddled up against the fence wrapped, the most of them, in nothing more than light top coats and smiles, for they figured that they had stolen the march and would be sure to get the pick of the few remaining seats the minute the windows in the ticket offices shot open.

This morning the Pittsburg club ap-

Continued on Page 9, Column 4.

BASEBALL

EXTRA No. 1

DETROIT (MULLIN, P.)........... 1 0 0
PITTSBURG (ADAMS, P.)........... 0 0 0

DETROIT—PITTSBURG GAME.

FIRST—Davy Jones walked for a starter. Bush sacrificed him to second. Cobb got his base on balls. Crawford forced D. Jones at third. Delehanty singled, scoring Cobb. Moriarty singled, but the ball hit Delehanty, retiring the side. ONE RUN.

Byrne lifted a weak fly to Bush. Leach hit to Delehanty and was out at first. Mullin threw out Clarke. NO RUNS.

SECOND—Tom Jones rolled an easy one to Byrne. Schmidt died the same way on the first ball pitched. Mullin singled to center. D. Jones flied to Byrne. NO RUNS.

Delehanty threw out Wagner. Miller sent a line fly to Cobb. Abstein walked but was caught asleep. NO RUNS.

THIRD—Bush bunted and was out at first. Wagner took Cobb's grounder and got his man at first. Crawford's hit bounded off Adams's glove and he was safe. Delehant flied to Clarke, a sensational catch. NO RUNS.

Wilson out at first. Delehanty threw out Gibson. Adams flied to D. Jones. NO RUNS.

HACKETT WINS MARATHON.

BROCKTON FAIR GROUNDS, Oct. 8.—William J. Hackett of North Weymouth won the Boston-Brockton twenty-five mile Marathon race this afternoon. He was a dark horse.

Time, 2:37:26, two minutes under last year.

GOVERNMENT ACTS IN LIBEL CASE.

WASHINGTON, D. C., Oct. 8.—Stuart McNamara, special attorney for the Department of Justice, has gone to Indianapolis, where he will argue in the United States District Court for the removal of the government libel prosecution against Delevan Smith and Charles R. Williams of the Indianapolis News from that jurisdiction to the District of Columbia courts.

LOUISIANA MOB LYNCHES A NEGRO.

GREENSBURG, La., Oct. 8.—A mob early to-day took Ape Ard, a negro, from the jail here and hanged him to a tree. Then his body was burned. A few days ago Ard attempted to assassinate Senator B. T. Young.

WOMAN'S HAT NEARLY KILLS A SCORE.

HAGERSTOWN, Md., Oct. 8.—Several persons were nearly asphyxiated when the ornaments in a woman's hat turned on the gas in the office of the Hagerstown Fair Association where a score of [illegible]

CUBS AND SOX START SERIES IN WINDY CITY

THE LINEUP.

WHITE SOX.	CUBS.
Messenger, r.f.	Evers, 2b.
Altizer, 1b.	Sheckard, l.f.
Cole, c.f.	Schulte, r.f.
Dougherty, l.f.	Howard, 1b.
Purtell, 2b.	Steinfeldt, 3b.
Parent, s.s.	Hofman, c.f.
Tannehill, 3b.	Tinker, s.s.
Sullivan, c.	Archer, c.
Walsh, p.	Overall, p.

CHICAGO, Oct. 8.—The White Sox lined up against the Cubs to-day to play the first game of the series for the city championship. The rivalry between the teams and their partisans was keen and a big crowd flocked to the grounds to see the fun.

The Cubs have not quite forgiven the Sox for beating them in the world's championship series three years ago, and they were out this time to get revenge with a big R. On the other hand, the White Sox players said it would be the old story over again.

The betting was 7 to 5 in favor of the Cubs, and large wads of money were wagered at these odds and at 6 to 5. Practically every seat at both grounds has been sold for the entire series, and the owners and players will make a good thing out of the series.

The game began an hour and a half later than the Pittsburg-Detroit game, but the crowd was on hand early to watch the bulletin board which displayed the returns from the Smoky City.

RED SOX OPEN BATTLE WITH HUSKY GIANTS

BATTING ORDER.

NEW YORK.	BOSTON.
Doyle, 2b.	McConnell, 2b.
McCormick, l.f.	Lord, 3b.
Murray, r.f.	Speaker, c.f.
Seymour, c.f.	Wagner, s.s.
Devlin, 3b.	Stahl, 1b.
Bridwell, s.s.	Niles, l.f.
Merkle, 1b.	Hooper, r.f.
Myers, c.	Carrigan, c.
Mathewson, p.	Cicotte, p.

POLO GROUNDS, New York, Oct. 8.—The Red Sox and Giants opened their post-season series this afternoon in warm and pleasant weather. It was the first time on record that the Boston American League team ever played on the historic Polo Grounds, although several members of the squad had played here for other clubs.

The games here were scheduled to begin at 3 o'clock, but the crowd came early so they could watch the progress of the Pittsburg-Detroit battle on the bulletin board. The world's championship game began a full hour earlier than the Giants-Red Sox affair, so the game in the Smoky City was well under way by the time the fun began here.

Managers Lake and McGraw had their best teams out and the series was to be for blood from the word "go." The great Mathewson was selected to go against the Speed Boys in the first game and the youngsters from the Hub were somewhat worried as to their ability to solve the curves of "Big Six."

Lake picked Eddie Cicotte, the knuckle ball artist, to fool the Giants, he being the most consistent pitcher in the Red Sox camp. It was thought the Giants had something on the other fellows in the way of box artists, but the local fans feared the batting ability and the speed on the bases of the visitors.

100,000 SEE FINISH OF GREAT MARATHON

Fully one hundred thousand people, with Governor Draper as the most distinguished of the throng, awaited the arrival this afternoon at the Brockton Fair of the big string of Marathon racers who started for that festival destintaion at twelve o'clock to-day from the Boston Athletic Association building on Exeter street. The distance of the course is twenty-five miles and the leaders were due at about 2:35 o'clock.

At 1:33 o'clock the leader had reached Randolph, about fifteen miles from the start. William J. Hackett of North Weymouth was the advance man, with J. P. Silva second. Then came Charles H. Appleyard of the Mercury Athletic Club. R. F. Piggott was fourth and L. Strydio of New York fifth. There were one thousand people at Randolph.

Made Fast Time.

Fully 600 people had gathered at Mattapan square, and when the racers had reached that point of the contest and it was found that T. H. Lilly, a Dorchester boy, was in the lead he was accorded a great ovation. There were cheering, handclapping, the tooting of automobile horns and shouts of verbal encouragement.

The run to Mattapan, a distance of eight miles, had been made by the leaders in about forty minutes—regarded as fast time. The leaders were pretty closely bunched. Just behind Lilly came W. Weismann of West Roxbury, who reached the square at 12:41. A minute behind him was William J. Hackett of North Weymouth.

Then in the following order came these racers: J. W. O'Meara, R. F. Piggott, L. Strydio, J. F. Silva, Charles H. Appleyard, A. N. Hawkins, Ernest Peabody and Samuel C. Pavitt.

Lilly was still ahead when the advance guard reached Milton Lower Mills, a mile and a half further on. Weismann had dropped back from second to fifth place, leaving Hackett second man. O'Meara held his own and Sam Mellor shot up into fourth place. There were about 250 people at Milton Lower Falls and they gave the boys a hearty send-off.

Cheered by a crowd that was estimated at 5,000, the Marathon racers left the Boston Athletic Association Building on Exeter street when the pistol cracked at noon. There were sixty-one starters out of seventy-four entrants.

All of the contestants were carefuly examined before they began the long run by Dr. John H. Cunningham, Jr. The weather was a little too warm for ideal conditions and there were no particular favorites at the start.

T. H. Lilly of Savin Hill, one of the latest runners to enter the contest, was the first one away when the pistol cracked. Sam A. Mellor of Yonkers, who was fourth at the finish of last year's race, came next. Edward G. Ryder, the second winner last year, was well up in the forward bunch.

MAKES REAL STRENGTH

Father John's Medicine a body builder.

did you ever

have an adv. of your very own published

?

if you haven't you don't know the satisfaction it affords one to publish "a want," for instance, and have it filled.

try a little want adv. on the American's want page and see what it does for you.

American Want Ads. Work for Others—Why Not You?

JOS. H. O'NEIL TO RUN FOR MAYOR

Joseph H. O'Neil, former congressman and now president of the Federal Trust company, will be a candidate for Mayor. This is an authoritative statement.

If Plan One of the revised city charter is adopted by the voters at the state election next month, Mr. O'Neil will go before the Democratic convention with practically the solid backing of the Democratic City Committee. A canvass of that organization shows that 18 of the 25 ward committees are in favor of his nomination.

In the event of the adoption of Plan Two, Mr. O'Neil will run, and it is a certainty that the Democratic city organization will indorse him, will look after the signatures for his nomination petition, will aid in the conduct of his campaign and will attend to the practical work of getting out the votes for him on election day.

The declaration of Mr. O'Neil's candidacy and his attitude on municipal affairs will be made immediately after the State election. His decision to be a candidate, no matter which plan is adopted, was definitely made yesterday at a conference of some of the most influential politicians and business men of the city. Obedient to the advice of his friends, Mr. O'Neil will withhold the positive declaration of his position until after the State election, inasmuch as it is deemed inexpedient to inject a mayoralty canvass into a State campaign.

Mr. O'Neil believes that the State issues should be fought out during the State campaign, and the questions involved in the two charter plans thoroughly explained, without involving the discussion of those questions with claims of candidates for Mayor.

FOUR WOMEN DIE IN FIRE

NASHVILLE, Tenn., Oct. 8.—The grocery store owned by J. A. Thuss, on the corner of Eighth avenue north and Jefferson street, was burned at an early hour to-day and four persons perished in the building and one subsequently died in the City Hospital. The fire is supposed to have been of incendiary origin.

Jim Butler and George Harrison, negroes, have been arrested and are held on suspicion. Mose Fishman, with his wife and their relatives, were asleep over the store and none of them escaped. Fishman himself got out of the burning building, but died in the hospital shortly after being carried there. The other dead are Mrs. Dora Fishman, his wife; Miss Rose Fishman, his sister; Mrs. Rose A. Fishman, his stepmother, and Mrs. Rachel Markson, his sister-in-law.

THE WEATHER.

Fair to-day and probably Saturday; light winds, generally southwest.

Sun rises—5:50 *a. m.; sets*, 5:13 *p. m.*
High tide 6:18 *a. m.;* 7:05 *p.*

WOMAN GUILTY OF P. O. MONEY THEFT

Mary E. Slattery of No. 1876 Beacon street, Brookline, wife of Dr. Joseph Slattery, an expriest, pleaded guilty in the United States District Court before Judge Dodge to-day to defrauding the government by the use of money orders. The case was placed on file. She secured, as far as the authorities could learn, about $15.

To try Piper Heidsieck chewing tobacco is to understand why it is sold in more stores than any other chewing tobacco.

FUNERAL OF W. R. HOGAN.

The funeral of William R. Hogan of Dorchester, a letter carrier, was held today from the home of his father, No. 241 Adams street. At St. Peter's Church a high mass of requiem was celebrated by the Rev. Florence Halloran. Burial was at Holyhood Cemtery, Brookline.

SEE BASEBALL EXTRAS TO-NIGHT FOR RESULT OF THE WORLD'S SERIES

J. W. BARRIE TO WED "PINK PAJAMA GIRL" IN DOUBLE ROMANCE?

LONDON, Oct. 8.—A second romance in the life of James M. Barrie, the novelist and playwright, will become public if he wins the suit for divorce he has instituted against Ansell Barrie, his friends declared to-day. They tell a story of a love almost paternal developing into the kind that novels are written about. According to the latest story Barrie, if successful, will marry Miss Pauline Chase, the beautiful actress who has been regarded as the adopted daughter of the Barries.

There is no suggestion that Mr. Barrie brought the suit against his wife to pave the way for a second marriage, but it is affirmed that a second marriage will nevertheless follow the suit.

Gilbert Cannon, the man named by Mr. Barrie in his suit, according to report, was a suitor for the hand of Mary Ansel before she became Mrs. Barrie.

She was a wellknown actress who took a leading part in Mr. Barrie's first play, which was produced seventeen years ago. Mr. Cannon is a novelist, playwright and dramatic critic.

Mrs. Barrie's friends, however, declare she is not the only one at fault—if either is at fault. They say Mr. Barrie's Scotch thrift caused the first rift in the lute. Mrs. Barrie had more liberal ideas of entertaining and spending money than her husband.

The personal interest which Mr. Barrie has taken in some younger actresses whom he has selected to play roles in his famous plays also occasioned some disputes, it is rumored.

No one there has any idea that this interest had any significance beyond the natural admiration of a playwright for a clever actress, such as the winsome Miss Pauline Chase, whom he and Mrs. Barrie practically adopted on her arrival in London. Mr. Barrie was her godfather when she was baptized a few years ago, and she added his second name, Matthew, to her own.

Mr. Barrie insisted on her taking the leading roles in several of his plays, among them "Peter Pan" and Pantaloon." Miss Chase is the original "Pink Pajama Girl" who made such a hit in New York in the "Liberty Bells" eight or nine years ago.

She was a mere child even when she made her London debut, and the Barries took her up immediately.

Miss Chase is said to be engaged to a young Englishman of her own age—but she is always reported engaged to somebody.

LETTER SENT TO PRESS BY FRIENDS OF BARRIE.

THE divorce suit of Barrie vs. Barrie and Cannan is down for hearing at the Michaelmas term. The plaintiff in the suit was in early life a distinguished journalist. More recently his work in fiction and the drama has given pleasure of a high order to hundreds of thousands of readers and spectators wherever the English language is spoken. He is a man for whom the inevitable pain of these proceedings would be greatly increased by publicity.

Therefore, it is hoped that the press, as a mark of respect and gratitude to a writer of genius, will unite in abstaining from any mention of the case beyond the briefest report of the hearing. The suit is undefended, and, apart from the eminence of the plaintiff, raises no question of the slightest public interest.

(Signed)

LORD ESHER,	HENRY JAMES,
GEORGE ALEXANDER,	A. E. W. MASON,
WILLIAM ARCHER,	ARTHUR PINERO,
EDMUND GOSSE,	BEERBOHM TREE,
MAURICE HEWLETT.	H. G. WELLS.

FLOODS DEVASTATE CITIES IN CUBA

HAVANA, Oct. 8.—The flood situation in Cuba is extremely serious. Rivers have gone over their banks, bridges have been swept away and property damaged to the extent of hundreds of thousands of dollars. For forty-eight hours there has not been a let up in the heavy rain. The towns most severely affected by the floods are Matanzas, Sagua and Jaruco. The last named is near Havana.

SPLENDID PRIZES FOR WOMEN—show your skill and earn an award. The SUNDAY AMERICAN will tell you how.

Famous Author and Wife and Pretty Actress in the Barrie Divorce Case

Miss Pauline Chase, the adopted stepchild of the Barries.

Mrs. James M. Barrie, who was known on the stage as May Ansell.

James M. Barrie, playwright, who is seeking a divorce.

PEARY CHARGED WITH CRUELTY

COPENHAGEN, Oct. 8.—Grave charges against Commander Peary to-day enliven the North Pole controversy. The latest champion of Dr. Cook is the Rev. Dr. Ludwig, a Greenland clergyman. In a lecture the minister declared that Peary had endangered the lives of several Eskimo women and children by leaving them on the ice without food. Peary took this action, according to his accuser, because he thought that the women and children hindered the progress of his expedition.

In the Greenland colonies Dr. Ludwig said the Danish authorities have received hundreds of complaints from Eskimos regarding Peary's alleged cruelty. The commander kept the natives dependent on him by preventing them having useful arms except in rare cases, the minister further charges.

Dr. Ludwig is a member of the Cape York mission, and knows both Peary and Cook. He says other explorers will corroborate his charges.

ENVOYS MEET IRISH CLERGY

KILLARNEY, Ire., Oct. 8.—Captain Edward O'Meagher Condon and John O'Callaghan were guests the of Bishop Mangan at his palace here. A large number of clergy were invited to meet them. Bishop Mangan in an address expressed his appreciation of their work and felt that it would be of vast benefit to Ireland. He expressed the gratitude of the people in Ireland for the aid rendered to the national cause.

The bishop's address is regarded as the most significant pronouncement of the Irish hiearchy for years. Bishop Mangan bade godspeed to the work of the Irish party and the United Irish League of America.

A banquet will be tendered the men by Cork citizens Saturday night. Captain Condon and Mr. O'Callaghan will sail Thursday.

Nothing succeeds like circulation. The AMERICAN has quantity and quality.

$10,000 YEAR FOR $20 JOB

NEW YORK, Oct. 8.—John T. George, until recently vice-president of the Harrigton Leather Company of Elizabeth, N. J., at a salary of $10,000 a year, is now working in the company's factory as an ordinary laborer at a bench, marking leather—at a salary of $10,000 a year.. The men on either side of him get $20 a week for the same work.

The Central Leather Company of New York—known as the Leather Trust—took over the Harrington Company last week and immediately made important changes, among them deposing Mr. George, who had worked his way from the bench to the vice-presidency in the many years he was with the concern. They told George he must resign to make room for the new vice-president, Henry Stockman, of the United States Leather Company.

George said he would step down, but not out. He reminded the trust that he had a contract until next June to work for the Harrington Company at a salary of $10,000 a year and he proposed to continue to do so.

WANTED TO ELOPE BEFORE TRAGEDY

NEW YORK, Oct. 8.—Gustave Schwartz, the man indicted for the murder of Irving A. Nelson, the Islip, L. I., politician, tried to persuade Mrs. Nelson to elope with him to Germany three weeks before her husband was killed, it was learned to-day. District Attorney George H. Furman of Suffolk county discovered, through one of the witnesses against Schwartz at the grand jury hearing, that the accused man had so worked on the sentiments of Mrs. Nelson that she endeavored, as alleged, to get her husband to turn over a piece of property they jointly owned. The property was worth $1,200. Mrs. Nelson would neither deny nor affirm this at her home in Islip to-day.

BRITISH STEAMER GOES ON THE ROCKS

LONDON, Oct. 8.—The British steamship Edenmore is aground to-day at Stronay, the Orkneys, and there is little probability that she can be saved. The crew were rescued with difficulty, but it is believed by the insurers that the vessel and her cargo will be a total loss. The Edenmore was bound from Rotterdam to Australia.

SAVED FROM ARMED MAN

Cries for help coming from an upper window at No. 21 Fleet street caused Reserve Officer Joseph Ferrari of Police Station No. 1 to enter the house and force his way into the room. There he was surprised to see a man aiming a revolver at another man, who was crouched in a corner.

When the officer burst into the room the man with the revolver turned the weapon upon him. The policeman ducked his head, and, rushing at the man, disarmed him.

At the station the man who had the revolver said his name was Guiseppe Anzolla and that he lived at No. 21 Fleet street. His victim, whose life was probably saved by Officer Ferrari, was Gilliose Risutto, who conducts a prosperous barber shop at No. 15 Fleet street.

BALLOONIST MIX ACCUSED

GENEVA, Oct. 8.—In spite of his record flight, Edgar W. Mix, pilot of the balloon America II. in the international race, may lose the championship cup. Rival pilots charge that he made an intermediate landing in Bohemia, which would disqualify him. His final landing place was Gutovwa, Russia.

Captain Von Gagelberg of the organizing committee of the Swiss Aero Club, under whose auspices the race was held, to-day declared that the accusation against Mix was being investigated. How the American balloonist will fare is of course problematical, but there is a strong belief here that he will clear himself and gain the award.

A SUNDAY AMERICAN want advt. is often the road to fortune.

A Most Extraordinary Sale of Girls' Shoes Saturday at 1.49 and 1.69

Filene's

Washington and Winter Sts.

Filene's

Entrance Direct from Tunnel Trains

Tunnel Bargain Basement

Some Definitions

"Bargain, *n.* A mutual contract, agreement or undertaking between two or more persons as to something to be done, transferred or the like."—*Dictionary Definition.*

"Bargain. Merchandise or goods of sale, that are bought for less than the market price, or the price they are intrinsically worth."—*Present Day Usage.*

"Tunnel **Bargain** Basement"—A store in which nothing is sold but Bargains. Goods that are sacrificed by a Manufacturer, a Mill, a Factory, or a Wholesaler for some good business reason. —*The Newest Kind of Store.*

About 47 Sample Suits

In many cases only one of a kind, not more than 3 of any style—mostly samples and odd pieces.

For Misses and Junior Misses 10.00 Values at 6.95

6.95 Saturday

In worsteds, cheviots and mixtures; black and white checks, light or dark colors; some made with shoulder straps to skirt.

10.00 Values

At 6.95

This lot of Suits at 6.95, which we feature, is only one out of Hundreds of Lots—some merely mentioned, and many not included in any of our advertisements.

Women's 75c Medium Weight Vests "F. M. S." with long and short sleeves, and pants to match, 48c.

Women's Silk Lisle Stockings at 21c; regular prices 3 for 1.00.

Children's 25c Ribbed School Hose, at 18c, 3 pairs for 50c.

Hundreds of Lots Not Advertised

MARRY ME, KATE

And I'll buy the ring of the original and only Wilson Bros., who make Australian gold wedding rings in their own factory from $6 to $12; any special ring to order in 2 hours. Next to big tea kettle, 86 Court St., their only store.

WILSON BROS.

Out-of-town customers send for 1910 catalogue. Express or mail your watch and jewelry repairs.

You can get a perfect fit in our first quality lenses for $1; sold elsewhere for $2 and $3. The [illegible] WILSON BROS., next to big kettle, 86 Court. This ad. will save you on a spasmodic

ALARM CLOCK 50c

WHAT HAS COME

To be junk to you may be the one thing needed by some one else.

Leave Your Want Ads At the Down Town Branch,

264 Washington St.

2 SPECIALS IN Fur Coats

For Men & Women

Men's Natural Musk Rat Lined Coat. Finest quality Persian Lamb Collar. Genuine broadcloth shell

$50

Women's Marmot Outside Coat, 50 inches long, Skinner satin lining

$50

Men's Fur Lined Coats.........
$37.50 to $400
Men's Fur Outside Coats.......
$15.00 to $250
Women's Fur Lined Coats......
$50 to $350
Women's Fur Outside Coats....
$20 to $500

Geo. L. Griffin & Son

404 Washington St.

FALL OPENING

CLOTHING ON CREDIT AT WASHBURN'S

Copyright 1909 by Roberts-Wicks Co.

WHOLE FAMILY CLOTHED

NO MONEY DOWN

A DOLLAR A WEEK

WASHBURN DEPARTMENT STORE

Formerly Washburn Credit House
630 WASHINGTON STREET

Open Evenings

Elevator Service

Hilton

A Style at $12.50 and $15

IN HILTON CLOTHES for the current season we have succeeded in widening the breach between the select custom tailor and discriminating men to such an extent that there cannot be an excuse for anyone to pay high prices for clothes of distinction in the future.

Hilton clothes have done more to elevate ready-made clothes in the minds of men of affairs in this country than any other single agency.

If you want clothes that will triumph over all other ready-mades, and not yield precedence even to the costliest made-to-order product, Hilton's is the logical place to go.

Hilton Clothes are $12.50 to $50

We are introducing a special Suit and Overcoat at

$12.50 and $15

that is typical of our style and value-giving supremacy. Made of smart all wool fabrics and up-to-the-last-clock-tick in style (like cut). Guaranteed $18.00 and $22.50 values, respectively.

The HILTON Co.

Cor. Washington St. & Temple Place Blake Building

OTHER STORES

Newark—Broad and Market sts. New York (Downtown)—219-221 Broadway.
Philadelphia—1327-1329 Chestnut st. New York (Uptown)—Broadway and 37th st.

MISS ELKINS MET ABRUZZI IN LONDON

WASHINGTON, D. C., Oct. 8.—Mrs. Stephen B. Elkins, wife of Senator Elkins of West Virginia, and her daughter, Katherine, have arrived in Washington. It became authoritatively known to-day that during their recent visit abroad Miss Elkins met her former fiance, the Duke of the Abruzzi, in London. Rumors to this effect have been circulated during the Summer, coupled usually with hints that the engagement was to be renewed, but such publications were purely conjectural.

Miss Elkins and her mother on a date not made known left Paris for London, and about the same time the Duke landed at Marseilles and made his way to the British capital. There the meeting took place.

In a reliable quarter the opinion is expressed that there has as yet been no renewal of the engagement which was broken last year as a result of many complications. Miss Elkins's lack of noble rank and the opposition in certain quarters both here and abroad to the match were only part of the obstacles which it was found impossible to overcome.

Those who have learned that Miss Elkins and the Duke really did meet have naturally been prompted to conjecture whether the way may not have been paved for an ultimate renewal of the engagement, even though that has not yet been done.

CIGARMAKERS AID SIX UNIONS IN NEED

Six checks, for sums ranging from $2 to $150 and totaling to more than $200 in all, were sent from the local headquarters of the Boston Cigarmakers' Union to-day to those unionists in need of assistance in other places, one being sent to Caguas, Porto Rico, in response to an appeal from the unions of that town on behalf of a consumptive cigarmaker named Juan Vilar.

The largest donation went to the striking hatters, their check calling for $150, which makes a total of $2,300 the union cigarmakers of Boston have contributed for that purpose since the big strike started in that trade last January.

FENCE CONCEALS BROOKS STATUE

A high board fence running from the corner of the chapel to the end of the main structure of Trinity church has excited no end of comment, and passers-by have surmised much.

This unsightly barrier on the Huntington avenue side of Boston's most beautiful buildings has been erected in anticipation of setting up the statue of the late Phillips Brooks. On this side of the church there is a triangular plot which faces on Copley square, which affords ample room for the work contemplated.

More AMERICANS are read in the homes in Boston than any other paper.

SPIER SECRETARY OF TARIFF BOARD

WASHINGTON, Oct. 8.—Boston furnishes the new executive secretary to the Tariff Board, through the appointment of L. M. Spier to that position. The new executive secretary came to Washington four and a half years ago when James B. Reynolds was selected as assistant secretary of the treasury. Since that time Secretary Spier has been intimately associated with the official duties of the treasury department.

DROUGHT RUINS CROPS.

MEREDITH, N. H., Oct. 8.—The worst drought in half a century is rapidly ruining the crops surrounding Meredith. Following last year's dry spell, which was itself a record breaker, it makes the outlook doubly hopeless. For miles about here the land is parched.

Miss Katherine Elkins, on Arrival in New York

Snapshot at Pier by Boston American Photographer.

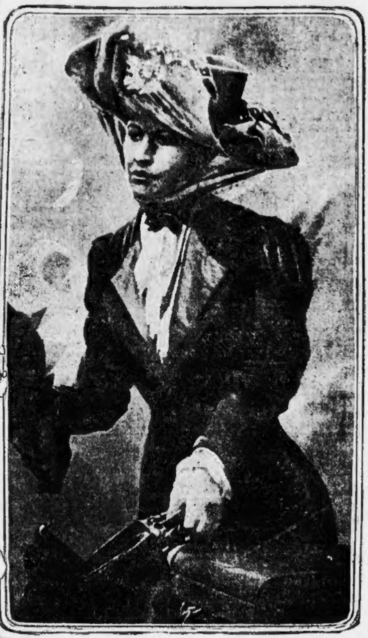

SOUTH POLE IS GOAL IN RACE

WASHINGTON, Oct. 8.—A race for the South Pole between American and British expeditions probably will result from the efforts of the National Geographical Society and the American Philosophical Society to induce the federal government to start or to aid a private expedition to Wilkes land.

Such an expedition would be a competition with the Scott British expedition, and the Americans would make every effort to reach the South Pole in advance of the Englishmen.

'WAR' SUCCESS, REPLIES WOOD

NEW YORK, Oct. 8.—The critics of the joint manoeuvres of the regular army and the National Guard who have been predicting that the Boston campaign of the past Summer will be the last of such joint operations because the hardship and suffering of the militiamen was all out of proportion to the lessons learned, were answered by Major-General Leonard Wood, commanding the Department of the East.

General Wood had paid no attention to criticisms until the publication of dispatches from Washington to the effect that while forces which now guide the War Department have their way there will be no repetition of joint manoeuvres on such a scale as took place in the limits of Boston this Summer. After reading these dispatches, General Wood said:

"The statement purporting to come from some one connected with the War Department at Washington relating to the hardship and suffering of the men engaged in the manoeuvres in Massachusetts has no foundation in fact. The amount of sickness was extraordinarily small.

"The report of Brigadier-General Pew, commanding the Blue division, which has just reached me says: 'The health of the men during the week under unusually severe weather conditions was excellent. In the entire division there were under 100 cases treated and these were mostly minor injuries such as sore feet and the like.'

FAMILY DROPPED IN DITCH FROM TAXI

James Curry of Roxbury, his wife, a three-year-old child and a young woman were thrown from a taxicab and severely bruised when the machine went over the edge of a thirty-foot embankment at Quincy, as they were being driven home from the Brockton Fair. E. J. Harkins, the chauffeur, was slightly hurt also. The accident occurred in the dark, when Harkins, on turning a curve, saw that the roadway was occupied by two carriages, and, not knowing of the embankment, ran over its edge in an effort to pass the carriages.

MOST SHOCKING CRUELTIES OF AGES—Read the carefully prepared SUNDAY AMERICAN story of what is going on in Morocco.

IMPORTS INCREASE FROM PHILIPPINES

WASHINGTON, Oct. 8.—Imports into the United States from the Philippines under the new tariff law increased more than 100 per cent. in August, according to the Bureau of Statistics. The total value of merchandise in August, 1909, compared with August, 1908, shows an increase of $1,006,519. The principal articles imported were hemp, copra, cocoanut oil, paper stock, sugar, chemicals and cigars.

25 TYPHOID CASES IN SOMERVILLE

Twenty-five cases of typhoid fever exist to-day in Somerville. The health authorities believe that the present epidemic, which began about two weeks ago, is due to impure milk. Strangely enough, Dr. Julius R. Richardson, the city's inspector of milk, is himself a victim of typhoid and is seriously ill. The health officials are doing all in their power by a rigid investigation of the milk supply to check the spread of the fever.

CZAR AND EMPEROR BACK RIVAL SUITORS FOR MARJORIE GOULD

NEW YORK, Oct. 8.—Two noblemen of the blood royal, one a kinsman of the Russian Czar, the other backed by the Emperor Francis Joseph of Austria, have opened formal negotiations with George Gould, as suitors for the hand of his daughter, the winsome Miss Marjorie, according to cable advices received from Paris and London.

One is Francis Joseph, brother of Prince Miguel of Braganza, who recently married Miss Anita Stewart. The other is Prince Alexander Georgievitch Romanowski, who is also Duke of Leuchtenberg.

Both are preparing to visit America to lay their hearts and titles at the feet of the young heiress, who on her recent trip abroad is said to have turned half the coroneted heads of Europe.

No Word of Engagement.

If ever an American girl lived in a real fairy story it is Miss Marjorie Gould. But the two knightly courtiers who ask the right to make her a Princess have yet to obtain the sanction of a father, who can never be blinded by the glitter of a coronet or the fame of titles.

George Gould, it is understood, received the overtures of the rival nobles with the courtesy which their royal backing demanded, but no word of encouragement is known to have been given by him.

The recurrent troubles of his sister, the former Countess De Castelanne, now Princess De Sagan, could not help but make him refuse his consent without absolute assurance of his daughter's future happiness.

But after all, it is Miss Marjorie who must decide.

According to the advices from Paris, a representative of Prince Francis Joseph of Braganza made the formal application to Mr. Gould while the family was in that city last month preparing to return to New York. An attorney by the name of Thomas is said to have opened the negotiations.

Backed by Emperor.

There is also a report that the Prince De Sagan was appealed to and that he agreed to undertake the matter in behalf of the young Prince. But his wife, the former Anna Gould, protested. She said that since De Sagan had now gained the respect of George Gould by living within his income and amicable relations had been established she did not want him to interfere in a matter which might lead to trouble.

So De Sagan withdrew and Baron De Barille, a well known French aristocrat undertook the negotiations.

He wrote to Mr. Gould at the Ritz, asking an appointment for an interview and they met before the Goulds sailed for home.

Baron De Barille produced evidence that the Prince's suit was backed and encouraged by the Emperor Francis Joseph, who is the godfather of the young man.

Prince Plans Trip.

The Baron also gave assurance that Miss Gould would be made Princess of the Austrian court, the highest court in Europe.

Mr. Gould is said to have inquired about the settlement that might be expected and the Baron to have diplomatically replied that the best thing was for the young people to meet and see if they were congenial and the settlement could be discussed later.

An arrangement by which the Prince expected to meet Miss Gould at Rheims, where she attended the aviation meet, failed because of his duties attendant upon his brother's wedding to Miss Stewart in Scotland. But he is now arranging to make a trip to the United States.

STARTLING NEW DISCOVERY will be made by readers of that master mystery story, "Who Killed Professor Greer," in the SUNDAY AMERICAN.

SAVAGE PRAISES NEW OPERA PLANS

Colonel Henry W. Savage paid a visit yesterday to Henry Russell, director of the Boston Opera Company, who took his guest to see the new Opera House on Huntington avenue. After looking over the theatre Colonel Savage said that it is not only the most beautiful playhouse in America, but also the most perfect theatre for the production of grand opera, and he, as a New Englander, is proud to hear of the splendid support Boston society and music lovers have given the new enterprise.

THE ROMANCE OF COMPLIMENTS—Read the tale of a beautiful woman and the studio episode. It will be in the SUNDAY AMERICAN.

SCIENTIST CURES PARALYZED BOY

BRATTLEBORO, Vt., Oct. 8.—Roused by the treatment of a Christian Science healer, after being in a state of almost complete paralysis of mind and body for more than a year, Leon Castine, the eighteen-year-old son of Mr. and Mrs. Napoleon Castine of this town, appeared on the street to-day and greeted his old friends as though it were only yesterday that he parted from them. Prolonged treatment in a hospital failed to help him. Several weeks ago the family called in a Christian Science healer. Yesterday he startled his parents by crying out to them that he heard voices telling him that he could walk, and on being urged to try, he arose from his bed and walked about the room with his former strength.

KIDNEY OR BLADDER MISERY GOES AND YOUR LAME BACK FEELS FINE.

Hundreds of folks here are needlessly miserable and worried because of out-of-order kidneys, backache or bladder trouble.

If you will take several doses of Pape's Diuretic all misery from a lame back, rheumatism, painful stitches, inflamed or swollen eyelids, nervous headache, irritability, dizziness, wornout, sick feeling and other symptoms of overworked or deranged kidneys will vanish.

Uncontrollable, smarting, frequent urination (especially at night), and all bladder misery ends.

This unusual preparation goes at once to the disordered kidneys, bladder and urinary system, and distributes its healing, cleansing and vitalizing influence directly upon the organs and glands affected, and completes the cure before you realize it.

The moment you suspect any kidney or urinary disorder, or feel rheumatism coming, begin taking this harmless medicine, with the knowledge that there is no other remedy, at any price, made anywhere else in the world which will effect so thorough and prompt a cure as a fifty-cent treatment of Pape's Diuretic, which any druggist can supply.

Your physician, pharmacist, banker or any mercantile agency will tell you that Pape, Thompson & Pape, of Cincinnati, is a large and responsible medicine concern, thoroughly worthy of your confidence.

Only curative results can come from taking Pape's Diuretic, and a few days' treatment means clean, active, healthy kidneys, bladder and urinary organs—and you feel fine.

Accept only Pape's Diuretic—fifty-cent treatment—from any drug store—anywhere in the world.

Made of Pure Cream of Tartar

ABSOLUTELY THE BEST BAKING POWDER
CLEVELAND'S SUPERIOR BAKING POWDER
PURITY STRENGTH PERFECTION

No Alum, No Ammonia
No Adulteration
of any sort.

CREDIT

MEN'S AND WOMEN'S CLOTHING, MILLINERY, HATS, SHOES, JEWELRY, ETC.

Largest Stock Lowest Prices Easiest Terms

NO MONEY DOWN--$1 A WEEK

CLOTHING ON CREDIT
BOYLE BROS.
NO MONEY DOWN
853 WASHINGTON ST.

THE GREEN STORE, 853 WASHINGTON STREET

DINNER PARTIES
LARGE OR SMALL, CATERED TO AT
CROSBY'S RESTAURANT 19 SCHOOL ST

$25
NATIONAL BANK
Oct 9th 1909
REPUBLIC
T. Sawyer
Twenty-Five Dollars
Treas.

ALL men prefer to spend their own money in their own way. They like to trade in a store where they know their patronage is appreciated, and where reliability and satisfaction go hand in hand. One of the best reasons for coming here for your clothes is our way of selling them. No matter what you buy we guarantee satisfaction. This is your store, and we're running it in your interests. Every purchase *must* be a pleasure to you. Your money is simply on deposit until you know you're satisfied. We know no better way.

Read This About Our $10 Suits

A choice assortment, to be sure, but they are NOT regular **$10** Suits. When we say these suits are worth $12.00 to $13.50 they measure up to that standard and not a penny less. And they are all new this season, include the prettiest worsteds, cheviots, serges and cassimeres in gray, olive, smoke and fancy striped patterns. Linings and trimmings excellent and workmanship of the best. Regular $12.00 and $13.50 suits for $10.

$10

Men's $16.50 New Fall Suits

Hundreds of New Model Suits in this special offering, including fancy worsted, velour and cheviot suits with all the little details, of the finest made cloth. Not a suit worth less than $15, and you can't match them all over town. Just come in and look these suits over. It will pay you.

$12

Men's $18 and $20 Fall Suits

Thousands of men today are constant wearers of our famous $15 suits. No better cloths, tailoring or trimming can be found in any suit at $18 or $20; the styles are exact copies of the famous Bell and Poole models and back of every suit our absolute guarantee of satisfaction.

$15

Banner Bargains in Boys' Fall Suits

$4.00 Boys' Knickerbocker Suits . . 2.98

In the lot will be found the most desirable patterns in wear-resisting fabrics that any boy or mother would want. The splendid olive and brown mixed cheviots are all wool and fast color. Coat cut full and roomy, with fancy cuffs, flap pockets and tailored in the best manner.

Boys' $7.50 Knicker Suits

Ages 8 to 17 Years

Our special dress or extra good school suit. Two pairs of knickerbocker pants, absolutely all wool and worth $7.50, for 4.98

Special Boys' Reefers

Regular $6 Values

Reefers lined through with all-wool flannel. Heavy fancy Scotches, so warm and fleecy. Regular $6.00 qualities for.................. 3.98

Boys' Coat Sweaters

$1.25 Values

In all the latest combinations, with fancy trimmings, open down front, pearl buttons ... 85c

Men's Wool Sweaters

$2.50 Values

In plain Oxford and Oxford trimmed with red, navy and green. Sizes from 34 to 44. Worth $2.50 .... 1.69

$1.50 Fall Hathaway Shirts

Famous Hathaway make, the kind that are cut full and roomy. Every new color, style and fabric. In sizes from 14 to 19 neck. Special fall value, for.... 98c

$1.00 Medium Underwear

Imported Egyptian yarns, just the weight for now............. 59c

50c President Braces

First quality, new, fresh stock, big variety of styles.... .... 39c

Vorenberg's
Washington, Hanover and Elm Streets

ELDER RUSEAU SEES RUSSELL PHOTOGRAPHS, SAYS THEY ARE SON'S

The gray-haired parents of James Delbert Ruseau created a sensation in the probate court at East Cambridge to-day when they entered the court room and were sworn as witnesses in the Russell will case. The father, James Ruseau, took the witness stand and identified four photographs, alleged to be those of the claimant, Daniel Blake Russell, as pictures of his son James Delbert. Mrs. Ruseau will take the stand later to-day.

The lawyers for William C. Russell claim that Daniel Blake Russell is really James Delbert Ruseau and therefore an impostor in his claim for half of the $500,000 estate left by Daniel Russell of Melrose and now held by William C. Russell.

The father of James Delbert Ruseau presented the exast contrast to the pictures that have been drawn of his son from the description given by other relatives and friends. James Ruseau is barely five feet four inches in height. His shoulder just appeared above the rail of the witness stand when he testified.

He was asked if he received photographs of his son after he went West. "Yes, I got four or five," replied the father in a sharp, quick-spoken manner. Attorney Proctor then showed him the four in evidence. "Of whom do you think these photographs are?" he was asked.

Identifies Photographs.

"That's the picture of my son, Jim, as far as I can see," he replied. "They're all pictures of Jim."

The father and brother disagreed in their testimony in regard to the color of James Delbert's eyes. William Ruseau declared that they were gray. The father to-day said that they were brown. The father was examined by Attorney Proctor.

Q.—How long since you have seen James? A.—Fourteen years.

Q.—Where were you living at that time? A.—On the Grow farm in Hogansburg, New York. James was with us there for a year before he went away for the last time. He had trouble with his brother, William. Before he left he married the Carbino girl. They lived together for a year. Then Jim went away.

Q.—Did you hear from him often? A.—Yes, he wrote often.

Q.—Can you read? A.—No, I can't read or write.

The witness then identified the photographs in evidence.

Q.—How much did James weigh when you saw him last. A.—Oh, about 170 pounds.

Q.—Was he much taller than you? A.—Oh, sure, he was a good deal taller; he was 5 feet 11 inches.

This ended his direct examination and he was cross-examined by Attorney Stimpson for Daniel Blake Russell.

Q.—Can you tell when your father was born? A.—No.

Q.—When were you married? A.—I don't remember.

Q.—Do you remember very well how Jim looked before he went away. A.—Yes.

Says Eyes Were Brown.

Q.—Did he resemble you? A.—Oh, no, he looked like the "old lady."

Q.—What was the color of his eyes? A.—Dark brown.

Q.—Then when his brother William said that his eyes were gray he was wrong? A.—Yes, he was.

Q.—When was Jim born? A.—I don't know.

Q.—Then if you don't know when he was born, how do you know that he is about forty-four years old, as you have said? A.—Oh, I figured that from the time he was born.

Q.—But you just said that you didn't know when he was born. A.—Well, I had a record of his birth, but I lost it two years ago.

Q.—When was Dan christened? A.—When he was three months old.

Attorney Proctor arose at this point and asked Mr. Simpson if he didn't mean Jim. Mr. Simpson replied that he did, and then asked:

Q.—When I said Dan, why did you answer? A.—Oh, I knew what you meant.

Q.—Do you remember the name of the priest who christened him? A.—No.

Tells of Baptizal.

Q.—William said that Jim was baptized when he was thirteen? A.—Well, he was; he was baptized twice. (The first one didn't take, I suppose, said Attorney Simpson.)

Q.—You said he was christened in church? A.—No, he wasn't; he had a private one at home.

Q.—How about the second time? A.—I don't know about that. The "old lady" took him that time.

Q.—Do you know when Jim went to school? A.—No.

Q.—How long did he go? A.—Ten years in Messena.

Q.—Did you come here alone? A.—I came with a Pinkerton detective.

Q.—Were you promised anything for testifying? A.—Yes. My wife and I get $5 a day outside of our expenses.

Q.—Is that more than you can earn? A.—Yes.

Thomas Mulhair of Hogansburg, New York, was the first witness to-day. He testified that James Ruseau used to play the fiddle and identified the photographs in evidence as those of James Delbert Ruseau. He said that he and Jim Ruseau were Catholics and attended the same church. Under cross-examination he was asked:

Q.—Then if the claimant in this case is not a Catholic and never went to a Catholic Church, he cannot be the James Delbert Ruseau whom you knew? A.—No.

Business Notice.

CASTORIA
For Infants and Children.
The Kind You Have Always Bought
Bears the Signature of Chas. H. Fletcher

WALES IS ROCKED BY EARTHQUAKE

LONDON, Oct. 8.—Earthquake shocks to-day rocked a large district in Wales, causing widespread consternation. Although the damage was slight, residents throughout the affected region have taken to the open in fright and refuse to return to their houses. Rhymney Valley, New Tredegar and Bargoed were most affected and there the shocks are reported to have

Western Ranchman and Wife, Russell Witnesses

Mr. and Mrs. Theodore H. Hayes. Snapshot to-day by Boston American photographer.

SENTENCE TEACHER AS COUNTERFEITER

CINCINNATI, O., Oct. 8.—Confessing that he had made and passed counterfeit money, William B. Pettus, a former school teacher of Carter county, Ky., was sentenced by Judge Sater in the Federal court to thirty months in Leavenworth, Kan., prison. Pettus told the court that he entered the counterfeiting business because he wanted to get into jail "to keep from starving."

CABIN PASSENGERS FACE DEPORTATION

An appeal to Washington was all that saved six cabin passengers arriving on the Menominee from Antwerp from deportation by the same ship. Two of them are women, and all are expert weavers. An Immigration board ordered them debarred, believing they were contract laborers. All hands denied the charge and at once entered an appeal to the Department of Commerce and Labor. They are held at Long Wharf pending the decision.

HOLYOKE MOLDERS STRIKE FOR RAISE

HOLYOKE, Oct. 8.—A refusal on the part of the management of the Deane Steam Pump Company to increase wages led to a strike of eighty-five molders and core-makers. The men asked for an increase of 25 cents a day, and negotiations have been pending for two weeks. The company employs about eight hundred men, and it was stated that it would probably continue, notwithstanding the strike.

POLICEMAN EXONERATED

Patrolman John C. Miller of Division 11, against whom charges were preferred of striking and kicking a boy in Dorchester, on September 8, was exonerated by a trial board consisting of Police Captains Gaskin, Hall and Brickley. The patrolman is a cousin of ex-Mayor John F. Fitzgerald.

B. & A. TO BUILD NEW STEAMER PIER

Announcement is made to-day that the Boston & Albany Railroad is to build a new steamship pier east of that to be occupied by the Leyland line in East Boston. The contract is let to W. L. Miller of this city. A large party of New York Central officials, headed by William C. Brown, president of the New York Central lines, made the announcement immediately upon the completion of a tour of inspection. The East Boston railroad and steamship terminal is to cost the New York Central $4,000,000.

ANCIENTS ARRIVE HOME AT 8 P. M.

SYRACUSE, N. Y., Oct. 8.—The train bearing the Ancient and Honorable Artillery Company arrived here on time—at 7:30 o'clock. The run from Toledo had been made in good shape, but at Buffalo the train, in shifting, was given some hard bumps, and every man was kept awake during the process. The four men who were left at Chicago joined the train at Toledo. The company will arrive at the North Station, traveling over the Fitchburg division, at 8 o'clock this evening.

PARADE BOSTON ON WAY TO "PLAYOUT"

The G. A. Taggart Veteran Firemen's Association of Goffstown, N. H.; the Uncle Sam Veteran Firemen's Association of Manchester, N. H., and the T. W. Lane Association of Manchester, N. H., parade from the North Station to the South Station to-day on their way to Brockton Fair, where fifty-four tubs take part in a playout.

REBUILD OLD ROAD.

MANCHESTER, N. H., Oct. 8.—The stockholders of the Concord & Portsmouth railroad meeting here voted to rebuild the old line between Suncook and Concord, which would shorten the distance eight miles.

JOKE SPRUNG ON PUBLIC BY R. R. BOARD

The Board of Railroad Commissioners in a recommendation to the Boston Elevated Railway Company made to-day says that the whole transportation system between the Park street station of the old subway and the South Station, is unsatisfactory, and that, ultimately, improved facilities for the travelling public should be secured.

It then seriously suggests as a means of determining whether there is a real demand on the part of the travelling public for transfer service from the Park street subway station to the South Station one of the best jokes that has ever been attempted in the city of Boston. The recommendation proposes that people who happen to be in the vicinity of Tremont and Winter streets walk down into the Park street subway station, pay a nickel, go to Boylston street station, walk up a big flight of stairs, cross Boylston and Tremont streets to a point in front of Hotel Touraine, wait for a South Station car to take them to that point through Boylston, Washington and Summer streets, when, as a matter of fact, people in the vicinity of Tremont and Winter streets can walk through the latter streets in two minutes, secure a car at the corner of Summer and Washington streets and reach South Station by travelling one-fifth the distance and in one-fifth the time.

At the present time people going from the South Station to points in a southerly direction from the Boylston street station, and coming from Cambridge, Brookline, Back Bay and other points in that direction to the South Station are provided with transfers from the subway to surface cars and from surface cars to the subway. The number of transfers since this system was put in operation have averaged about 500 a day, or practically one for each surface car trip.

When the new tunnel was opened for business, and the direct subway and elevated connection between Park and Boylston streets and the South Station were cut off, there was a great public clamor against this interference with popular service. Public meetings of indignation were held, and many petitions were filed with the Railroad Commissioners. Now, as a result, the Railroad Commission in all seriousness offers the joke proposition that, for an experimental period, a record be kept solely of the passengers who go from the Park street station in a roundabout way to the South Station when they could more readily walk from Tremont street or take a car from Washington and Summer streets. The elevated officials will be only too glad to comply with such a recommendation.

TOOK CHLOROFORM; WILL RECOVER

An unidentified man, about thirty years old, was found in a room at No. 34 Mount Auburn street, Cambridge, and taken to the Cambridge Relief Hospital, suffering from the effects of chloroform poisoning. A bottle marked chloroform was found in his room. At the hospital the man refused to give his name, but later told a nurse that his name was William Knapp. He will recover.

STARTLING NEW DISCOVERY will be made by readers of that master mystery story, "Who Killed Professor Greer," in the SUNDAY AMERICAN.

VOTE TO REBUILD ABANDONED LINE

MANCHESTER, N. H., Oct. 8.—Stockholders of the Concord & Portsmouth Railroad, at their annual meeting, voted to rebuild the abandoned section of their road from Candia to Suncook, if the Boston & Maine officials agree to the proposition. The section was abandoned in 1863. If rebuilt the road will shorten the run from Portsmouth to Concord eight miles and will leave this city off the line.

MACHINE TRIES TO STOP FIGHT IN CONVENTION

Democrats of Suffolk County, through delegates, chose a candidate for District Attorney to-night in Faneuil Hall. The political weather-vane points to-day, as it has pointed for the last ten days, to the choice of Joseph C. Pelletier, member of the State Civil Service Commission and national advocate of the Knights of Columbus. Aside from the choice of Pelletier, the indications are that almost anything else may happen.

The one thing most certain is that to-night's convention will not be a tame affair. City politicians say that it looks like a fight from the moment the convention is called to order. The fight, according to men who ought to know, will not end when the convention ends. It will be continued, they say, right up to the close of the polls on election day, November 2. The only difference will be that the knifing will be done more quietly after the convention.

Will Present Hill's Name.

Friends of Arthur Dehon Hill, the present District Attorney, and the Republican nominee to succeed himself, said to-day that his name will be offered in to-night's Democratic convention. Just how many votes Mr. Hill will get in the convention may only be guessed at. It is an open secret that some of the men who will tell the delegates how to vote to-night have sent word to Mr. Hill that they will be with him on election day no matter who the convention nominee may be.

Felix W. McGettrick, assistant district attorney under John E. Moran and a candidate for the Democratic nomination until two days ago, will have some friends in to-night's convention. Just whom they will vote for is a toss-up. McGettrick's defi to the bosses when he withdrew from the contest indicated that his delegates will be for an anti-boss candidate. Patrick H. Kelley of Dorchester has waged a vigorous one-man campaign for the nomination. The men behind the Pelletier candidacy announced, however, when the Pelletier boom was first displayed, that they had an understanding with Mr. Kelley and that the latter would pull out for harmony's sake. Mr. Kelley is apt to have something to say on the floor of the convention to-night.

Barry Stays In.

Councillor Edward P. Barry of South Boston is also apt to have something to say. The Pelletier folks tried to-day to secure Mr. Barry's withdrawal. Mr. Barry told them that he wants the nomination, even though he knows that the Democratic candidate for District Attorney is due for a slashing at the polls.

The leaders of the Boston Democratic machine have worked like beavers in an effort to stave off as far as possible the threatened free-fight in to-night's gathering. They recognize that a convention fight means a loss of votes for Plan One with its attendant convention system. Just how to side-step a free-fight and at the same keep the public from thinking that the gag has been applied and the whip cracked is what puzzles them.

Nearly everybody in Boston reads the AMERICAN.

CELEBRATE FATHER MATHEW'S BIRTHDAY

Commemorating the 120th anniversary of the birth of Father Mathew, the Irish apostle of temperance, the members of St. Patrick's Total Abstinence and Literary Society will hold a celebration in Intercolonial Hall, Dudley street, Roxbury, next Monday night. There will be a number of new and novel features on the dance card, prominent among which will be a "whistling" dance. The proceeds of the affair will be used for the purpose of promoting the principles of the organization in the district.

NAVAL OFFICERS DINED

Upon the arrival of the cruiser New York at the Charlestown Navy Yard, Lieutenant Frederic Kensel, officer of the day at the marine barracks, entertained at a dinner Stephen Decatur, the grandson of Commodore Decatur of the Battle of Tripoli fame, Lieutenant Franklin B. Garrett of the New York, Ensign H. F. Emerson of the New York, and Ensign E. B. Armstrong, now at the Fore River plant at Quincy on special work for the Navy Department.

HARBOR FORTS BEGIN TARGET PRACTICE

Fall target practice with the big guns has started in the harbor forts. Exceptionally good work was done by the artillerymen. The 59th Company, C. A. C., under command of Lieut. C. T. Harris, made a fine record with the 12-inch mortars.

The 124th company, C. A. C., commanded by Capt. H. T. Mathews, broke the record for six-inch rapid fire guns, firing ten shots with a score of ten hits in one minute and forty-six seconds at mid range.

WARREN DRIVER MISSING.

DEDHAM, Oct. 8.—Dennis J. Hanlon, 33, coachman for the Hon. Winslow Warren, is missing from his home and his relatives are somewhat alarmed. He disappeared from home last Saturday.

SCALP ITCHED AND BURNED FOR YEARS

Child of Four Would Scratch Her Head for Hours—When Fifteen It Got Worse—Hair Came Off in Spots—Hundreds of Dollars Spent in Vain—Cuticura Soothed Like Cold Water on a Burn and

CUTICURA REMEDIES CURED HER AT LAST

"When I was four years old a humor came out on my scalp. It would make a thick scab in one night, itching and burning terribly. My father spent many hundreds of dollars trying to find a doctor who could cure this humor, but none of them could ever help it even a little bit. At the age of fifteen years I had the measles, and after that the sore became maturated and I had to soak my hair out before I could comb it. My hair came off in spots and my head was in a bad shape.

"About this time a friend of my father suggested he try Cuticura for me. My father took this advice and bought the Cuticura Soap, Cuticura Ointment and Cuticura Resolvent. I used them faithfully and to my surprise they stopped the itching at once, like cold water to a burn. In a week my head was clean from the scab but was very red and inflamed, but I had experienced more relief from the terrible itching and burning than ever before. I did not expect to be cured, as I thought that nothing could do that, but I had to use something all the time and Cuticura was cheaper than doctors.

"After some time, to my surprise, I awoke to the fact that my head was cured. It was as free from the disease as though I had never suffered. I am now forty-two and have never had any sign of my old trouble since I was cured. I owe health, happiness and life to Cuticura. Every one thought it was incurable. I used to dream sometimes that I was cured but thought it never could be, but Cuticura made the dream come true. Fancy a child sitting up in bed until ten or eleven o'clock scratching her head! I couldn't help it either, the itching was so terrible, night and day. It is a wonder I lived through it, but I can prove all I have written by my old neighbors. Mrs. Florence E. Ames Getchell, Box 503, Hallowell, Me., Feb. 9 and 13, 1909."

Cuticura Remedies are sold everywhere. Potter Drug & Chem. Corp., Sole Props., Boston, Mass. Cuticura Book on skin diseases mailed free.

Note the Low Prices Quoted Here on
High Grade Domestic Rugs
And Supply Every Need for a Twelvemonth to Come

In view of the greatly increased demand for Domestic Rugs, and the outlook for much larger sales, we are prepared with a stock from all first-class mills that will strongly maintain our prominent position among the largest Rug dealers in the country. . . . .

Our Rug Section is located on the Fifth Floor of our Housefurnishing Annex, adjoining the Suite of Furnished Rooms.
Visitors to these rooms should not miss the opportunity to call and examine our stock of high grade American Floorcoverings.

Royal Wilton Rugs
All this season's newest patterns in high class designs and soft neutral shadings.
9x12 ft............*Value 38.50, now* 33.50
8.3x10.6 ft............*Value 36.00, now* 31.50
6x9 ft............*Value 25.00, now* 19.50

Royal Axminster Rugs
We have a line of patterns in these rugs unsurpassed for variety and beauty of design. Their wearing qualities are recognized beyond question to be the best.
9x12 ft............*Value 24.75, now* 21.50
8.3x10.6 ft............*Value 22.50, now* 19.50
6x9 ft............*Value 15.00, now* 12.00
3x6 ft............*Value 4.25, now* 3.25

Five-Frame Body Brussels Rugs
Our stock of these rugs is particularly large and well assorted, embracing the products of the best mills.
9x12 ft............*Value 28.50, now* 23.50
8.3x10.6 ft............*Value 26.00, now* 22.50
6x9 ft............*Value 22.00, now* 17.50

Tapestry Brussels Rugs
The effect of these rugs is exactly like a brussels and can be depended on to give excellent wear.
9x12 ft............*Value 15.00, now* 12.00
8.3x10.6 ft............*Value 13.50, now* 11.00

Hartford Saxony Rugs
We are the largest distributors of these celebrated rugs in New England and claim for them a high standard of merit, which easily makes them the best selling and the most popular rugs in the market.
We have them in all sizes, and will be pleased to mail an illustrated book of the best patterns, on application.
9x12 ft............*Standard price* 50.00
8.3x10.6 ft............*Standard price* 45.00
6x9 ft............*Standard price* 30.00

Cocoa Door Mats
We make a specialty of these mats, as evidenced by a volume of business not equalled by any other house in the country. We have special facilities for displaying them and carry all grades, from the lowest priced to the most expensive.

These Goods on Sale Saturday and all Next Week.
Jordan Marsh Company

CLOTHING ON CREDIT

High grade, good fitting, stylish and clean made clothing is our specialty. Why should any man or woman hesitate to get a suit when you can purchase the above kind from us, and pay for same by giving us one dollar each week

Women's Suits..........10.00 to 40.00
Skirts..........4.00 to 12.00
Waists..........1.00 to 10.00
Shoes..........2.50 to 4.00
Men's Suits..........7.50 to 30.00
Raincoats..........10.00 to 20.00
Trousers..........3.00 to 6.00
Shoes..........2.50 to 4.00

GATELYS
876 WASH. ST. OPEN EVENINGS

The highest-grade, lowest-priced clothing that bears the union label is Morse-m

If It's at Morse's It's Correct
If It's Correct It's at Morse's

Although woolens cost more, our overcoats at $10, $12, $15, $18, $20, $25, $30 and $35 are priced no higher than last year.
In model and pattern they are better than a year ago. Take account of stock and see if you don't think it advisable to select a Morse-Made overcoat now.
Shoes, hats and toggery for men and boys.
Leopold Morse Co.
Adams Square
Open Saturday nights till 10

KIDNEY TROUBLE is a deceptive disease—thousands have it and don't know it. If you want good results you can make no mistake by using Dr. Kilmer's Swamp-Root, the great remedy. At druggists in fifty cent and dollar sizes. Sample bottle by mail free, also pamphlet telling you how to find out if you have kidney trouble.
Address, Dr. Kilmer & Co., Binghamton, N. Y.

PAUL'S
BACKWARD SHAMPOO 50c
The new, comfortable, antiseptic way. Manicuring. Specialist on scalp treatments and shampooing. PAUL'S, 30 Temple Pl. (Formerly with Shaw, Fifth av., New York.)

Wolf's, "My Clothier," corner Hanover and Portland streets, is most easily reached from the Haymarket Square, Adams Square, Scollay Square and Friend-Union street stations of the subways.

Nervous Dyspepsia and Neurasthenia

Weakness of the Nervous System Often Dependent Upon Long-Continued Indigestion.

Neurasthenia, also known as "nervous exhaustion," "nervous debility," and "nervous prostration," is a disease which in these modern, strenuous times is becoming more and more prevalent. It is a condition in which there is more or less marked and persistent loss of energy, together with considerable irritability.

Persons who suffer from this trouble are easily excited and irritated; cannot do as much work as formerly, and in attempting any mental effort quickly become confused, and are unable to concentrate the attention. They also complain of insomnia, nervous indigestion, depression of spirits, and palpitation of the heart.

There is a general muscular weakness; the person cannot walk very far and tires quickly on attempting physical exertion. There is ringing in the ears; blurring of eyesight; headache and vertigo; specks floating before the eyes, and a general restlessness. The ability to sustain prolonged intellectual effort is interfered with, and the patient imagines he is losing his memory.

Neurasthenics continually watch for new symptoms, unconsciously exaggerate the old ones, attaching undue importance to them. Causeless fear is often suffered from; a dread of some impending danger; extreme pessimism; dark forebodings and hysteria. Sleep is not refreshing, and the person feels much more tired in the morning than at night. Horrible dreams and nightmare are usually complained of.

But by far the most prominent manifestation of **Neurasthenia** is **Nervous Dyspepsia**. In nearly every case this disturbance of the stomach dominates the complaint. Cause and effect may be transposed, and dyspepsia may be the result of Neurasthenia, but oftener indigestion is the original cause of the nervous condition. The nerves are simply "starved" because the stomach does not digest the food properly, and as the nerves are dependent upon the food which the blood absorbs from the stomach for their sustenance, any deprivation thereof is sure to cause nerve weakness.

The use of "nerve tonics" in this condition is a mistake; they merely stimulate, but do not rebuild nerve tissue. Completely digested food is the only true nerve builder and strengthener, and in the treatment of nervous exhaustion one should first cure the nervous dyspepsia, which is usually the origin of the trouble, by taking STUART'S DYSPEPSIA TABLETS in doses of one or two after each meal, or whenever needed, and the long train of nervous symptoms will be cured along with the nervous dyspepsia.

This celebrated remedy is without a peer in the treatment of nervous indigestion and, in fact, indigestion of any kind. They digest all the food with great thoroughness and facilitate its absorption by the blood, which carries it to the weakened, diseased nerves and builds them up, so that every symptom of Nervous Exhaustion is gotten rid of.

Purchase a box from your druggist for 50 cents, and send us name and address for free sample package. Address, F. A. Stuart Co., 150 Stuart Bldg., Marshall, Mich.

WIDOW WILL FOLLOW PLANS OF HARRIMAN

NEW YORK, Oct. 8.—Mrs. Edward H. Harriman, widow of the railroad head, to whom he left all his $150,000,000 estate, finally has determined to complete the construction of the vast mountain palace at Arden, N. Y., where her husband died, and make it her chief abiding place. The news of her decision was obtained to-day from Charles T. Ford, general superintendent of Arden farms.

By the completion of Arden House and of the elaborately planned improvements of the 42,00-acre stretch of mountain and meadow land which the palace overlooks, Mrs. Harriman will become the mistress of one of the world's most costly country homes. Its total cost, it is estimated, will reach $10,000,000.

"In view of the many conflicting and erroneous statements abroad concerning the future of Arden House," said Mr. Ford, "I will say that all of Mr. Harriman's plans for its completion will be carried out by his widow. There is still so much to be done that the work will doubtless take two or three years more."

The announcement of Mrs. Harriman's desire to finish the task begun by her husband, which will entail an additional expenditure of $2,000,000 or $3,000,000, will be joyously received by the country folk of the Ramapo Valley. The payroll of Harriman's employes living in that section averages $18,000 a week. Upon Mr. Harriman's death the report was persistently circulated that the army of workmen would be discharged, or at least curtailed to such a degree that it would amount to a veritable catastrophe to their families. The town of Turner, on the main line of the Erie Railroad, about a mile from the inclined tramway to the Harriman mountain mansion, also will be rejoiced by the news that Mrs. Harriman intends to make Turner, instead of Arden, the station which will be ordinarily used by the Harriman household. A special roadway, almost as straight as a ruler, is to be built from Turner to the foot of the incline.

NEW SONG HIT FREE—"Snapshots from Lo." Words and music without cost in the SUNDAY AMERICAN.

BRYAN'S DAUGHTER OUT FOR CONGRESS

DENVER, Col., Oct. 8.—Bryan has decreed that a woman shall represent Colorado in Congress, that his daughter must have the place, and Ruth Bryan Leavitt has announced her candidacy for the nomination by the Democratic convention of the first district.

Former Senator Patterson has promised his support and that of his newspapers, and Mrs. Leavitt expects the indorsement of the Jane Jefferson Club, of which she is president.

YALE MAN HELD IN TANGLE ON LICENSE

HARTFORD, Ct., Oct. 8.—Twenty-one-year-old Charles Goddard, a junior in the Yale law school, was held for the Superior Court, charged with perjury in swearing that his wife, Mrs. Lucinda Treat Goddard, a wealthy matron, was thirty-six years old when the license ws issued. Miss Goddard's age is said to be sixty-one.

GIVEN MASONIC MEDAL.

Dr. Booker T. Washington, now on a visit to this city, has been presented with a Mason's diploma and a Prince Hall centennial gold medal by Past Grand Master Nelson P. Wentworth.

NEWTON PASTOR TO AID HEIRESS SUED BY WIFE OF 'NIBLO THE PALMIST'

A sensation was caused in Newton religious and social circles to-day when it became known that the Rev. Alson H. Robinson, the young pastor of the Unitarian Church of Newton Centre, was until recently engaged to be married to Miss Antoinette Elizabeth Gazzam, the Hudson River heiress, who has been sued for $150,000 for the alleged alienation of the affections of Marshall Clark, known as "Niblo, the palmist."

Miss Gazzam has been in Boston since July 23, shortly after the suit was brought against her, according to the Rev. Mr. Robinson. She is accompanied by a chaperone and is living quietly out of the public gaze.

The young clergyman says that he will go to New York on Sunday and do all in his power to save Miss Gazzam from an injustice which he declares has been done here in the insinuations that have been made in the suit brought by the wife of the palmist.

A Dramatic Declaration.

According to Mrs. Clark, who filed the suit, Miss Gazzam said to her:

"I care nothing for you tears of blood—what I want is this man and I am going to have what I want."

On this point the young clergyman has this to say:

"Eccentric Miss Gazzam may be. All who know her will admit this much. But that she would stoop to do any immoral thing is inconceivable."

The clergyman would not tell why the engagement between him and the heiress was broken last Christmas. He declared that he had not been after her money, because if he had he could have had it long ago. The Rev. Mr. Robinson, in an interview, said:

"My acquaintance with Miss Gazzam began with my going to Newburg to fill the pulpit left vacant by the death of the Rev. John Brenner Green five years ago. I was just out of a divinity school and it was my first pastorate.

Death Bed Betrothal Denied.

The popular impression existing in Newburg and Cornwall, that Mrs. Gazzam joined Antoinette's hand and mine as she lay on her death bed and asked me to look out for her daughter, is untrue. That I was to take especial care to prevent the young girl's father, whom Mrs. Gazzam divorced in 1892, from kidnapping her, is ridiculous.

"The truth is I did happen to be present at Traumerei when Mrs. Gazzam passed away. But she was unconscious when I saw her.

"I will not deny that there was an understanding between Mrs. Gazzam and myself, but our talk on this subject antedated her death by six months.

"It is true that almost immediately after Mrs. Gazzam's death in July, 1907, my engagement to Antoinette was announced. What led up to the breaking of that engagement on Christmas last year I have never told any one, and I don't propose to right now. If it is true Miss Gazzam has admitted it was not she who took the initiative, I can only say that it is she who gives this information. I am positive she has never told the real cause of our separating.

Safeguard for Fortune.

"But I will say that from the very first I argued strongly against Miss Gazzam's putting her entire fortune in the hands of one man. I told her again and again that on general principles it was a dangerous not to say an unwise thing to trust a fortune of a million dollars or more to any one man's keeping. It was a very loose arrangement and I opposed it always.

"And in that connection I should say out of justice to myself that if it had been her money I was after I could have had it long ago. The fact that I haven't it is the best proof in the world that I had no mercenary motive in my relations with the young woman.

"We never announced the breaking of the engagement. It became known at Christmas time. I read my resignation April 1 this year. But I did not leave Newburg until toward the end of May. Then I came to this little suburb and took up the duties of the church here.

"I thought, as did all the rest of Newburg and Cornwall, that Miss Gazzam went abroad immediately after the first of the year. Of course, we all know she did not.

"So far as her actions with this psychic are concerned I am positive the young woman never consented to violate in the least her own principles, to which she held with a greater strength of purpose than almost any man or woman I ever knew.

"I am so thoroughly convinced of this that I shall go to New York as soon as my duties here Sunday are finished. I shall there consult a man in whose judgment I have the greatest faith. On his decision I shall base my future behavior. If there is any way to save this young woman from a rank injustice I shall certainly do all in my power to prove the falsity of the charges made against her."

WHAT EVERY WOMAN WANTS is to enhance her beauty. The SUNDAY AMERICAN will contain a page of invaluable information by Mme. Cavalieri. Recipes that every woman needs.

"COP" HAS HEAVY BILL FOR "SCRAPS"

THOMASTON, Conn., Oct. 8.—Constable J. L. Emmett of Terryville has sent a bill for $75.63 to the Plymouth town meeting. Part of it follows.

TO J. L. EMMETT, DR.
For Services Rendered.

Sept. 3, 1908. Scrap, double tenement, Beach avenue; up and down stairs, 3 hours.
Sept. 4. Scrap with two women, 5 hours.
Sept. 5. Scrap on Roosevelt avenue, man and woman, 4 hours.
Sept. 11. Carrying concealed weapons, 4 hours.
Sept. 22. Chasing boys out of Centre, 3 hours.
Sept. 26. Drunk on Allen street, 3 hours.
Oct. 12. The same two women in Johns block, 3 hours.
Oct. 22. Tony, his boy and another family, 3 hours.
Oct. 26. Watch stolen in Woods block, 4 hours.
Nov. 21. Services as cop, 6 hours.
Nov. 28. Services as cop, 6 hours.
Dec. 5. Services as cop, 6 hours.
Dec. 6. Boarders in fight at Fiddlers' Green, 4½ hours.
Dec. 12. Cop, 6 hours.
Dec. 13. Lost boy, 6 hours.
Dec. 14. Louis sisters, 6 hours.
Dec. 16. Cop, 10 hours.

DIVORCE PLEA OF WALTHAM COUPLE HELD UP BY COURT

MRS ODRA GOULD

Judge Sanderson, who is presiding at the divorce session of the Superior Court at East Cambridge, has taken under advisement the cross libels of Mrs. Odra E. Gould and her husband, George E. Gould of Waltham. Mrs. Gould, whose maiden name was Taylor, charges cruel and abusive treatment and nonsupport. Her husband charges her with a statutory offense. Mrs. Gould testified in court she was making more money than her husband was able to earn.

GLADYS ROOSEVELT SAVES BIKE RIDER

NEW YORK, Oct. 8.—Miss Gladys Roosevelt, a relative of the former President, showed her courage and skill at Sayville, L. I., in narrowly averting an automobile accident. An elderly man riding a bicycle ahead of her suddenly turned squarely across the path. Miss Roosevelt threw her steering wheel over, just missing the rear wheel of the bicycle. The rider, thoroughly frightened, lost control of his wheel and was thrown over the handle-bars, and for a moment he lay half stunned.

NOVA SCOTIAN STATESMAN STRICKEN DEAD

The refusal of Mrs. Ada McLean Pratt, a widow living at No. 60 Winthrop street, Cambridge, to discuss the sudden death at her house of the Hon. W. P. Pipes of Halifax, Attorney General of Nova Scotia and Representative of Cumberland County in the Canadian Parliament, shrouds the affair in mystery which the police of Cambridge are attempting to solve. Dr. August of Washington terrace, who was called to attend the dying man, declined to give any details of Mr. Pipes's death, excepting to admit he reached the house a few minutes before the Attorney General died.

A son of the dead man is hurrying from Amherst, N. S., to claim the body and arrange for taking it back to Nova Scotia for burial.

Mr. Pipes, who was one of the ablest and most highly respected public men in Eastern Canada, dropped dead while calling on Mrs. Pratt, a friend of his boyhood days. The woman was the daughter of the late Sheriff McLean of Cumberland County. According to Mrs. Ellen Young, who lives in the house with Mrs. McLean, Mr. Pipes went direct from the train to the house.

He had only been in the house a short time, she says, when he complained of a congested feeling in the chest and lay down on the couch in the parlor. Mrs. Pratt rushed out to the kitchen to get him some water, and when she returned Mr. Pipes was dying.

It was not until then that the two woman realized how seriously ill their guest was, and thinking that he might rally from what they thought a sinking spell, they sent for Dr. August. When he arrived he found Mr. Pipes breathing his last. Stimulants were tried but with no effect, and after a few moments Mr. Pipes died. Dr. August notified Medical Examiner Durell, who pronounced death due to natural causes, probably apoplexy.

When a reporter called at the home of Mrs. Pratt he was met by a woman who said she was a friend of the family and would talk but against orders. Asked against whose orders she was talking, she refused to say.

She said that as soon as Mrs. Pratt realized that Mr. Pipes was seriously ill she called in the services of Mrs. Brown, a trained nurse, who lives on the second floor. She said that Mrs. Brown did all she could to relieve the dying man and that then Dr. August had been sent for.

Mrs. Pratt is a widow and has two sons, aged twelve and seventeen, and is about fifty-five years of age. She lived in the suite on the ground floor of a three-story brick apartment house. In the window of the apartment is a card with the advertisement that piano lessons are given inside.

CELEBRATE THEIR 64TH WEDDING DAY

ATHOL, Oct. 8.—Mr. and Mrs. Samuel Shaw will celebrate their sixty-fourth wedding anniversary by taking a carriage drive with a pair of fast stepping horses to Belchertown, where they will attend the annual fair.

Mr and Mrs. Shaw are one of the oldest married couples in this section of the State and but few people enjoy life better. Mr. Shaw is a lover of fast horses and for that reason is taking this unique way of celebrating his wedding anniversary.

A Chemist's Discovery.

A NEW DRUG FOR ALL FORMS OF ECZEMA AND OTHER SKIN TROUBLES.

The most remarkable feature about Cadum, the new remedy for skin diseases, is that its beneficial action is seen in every case where it is applied. So far not a single instance has been found where it failed to stop the terrible itching of eczema at once. People who have been afflicted with eczema for years, and have tried everything they heard of without being relieved, should take fresh courage, for this new remedy Cadum is altogether different from all other so-called skin cures. It is the discovery of a chemist, who felt for years that the world needed a cure for eczema and other skin diseases, and as a result of his studies and experiments Cadum was the outcome. It is reassuring to be told that this new preparation, while possessing such remarkable powers in overcoming all forms of skin troubles, contains no dangerous ingredients. When applied over unsightly sores on the face and hands it forms a thin, almost invisible coating, so that the disease is covered up while the healing process is going on. The 10c. size is intended for trial purposes by those who wish to test its wonderful virtues. It contains a sufficient quantity of the new remedy to treat minor skin troubles, such as tetter, rash, pimples, eruptions, itch, ringworm, scaly skin, acne, herpes, psoriasis, etc. It should always be borne in mind that Cadum is an entirely new remedy. Nothing like it was ever before offered the public. Cadum has so thoroughly demonstrated that eczema is now a curable disease that there is no excuse whatever for any man, woman, or child suffering from it. The discovery of this new remedy is surely one of the great achievements of the century. Cadum is sold by druggists at 10c. and 25c. a box.

Seasonable, Stylish, Well Made Clothing

Plays an Important Part in the Make-Up of the Twentieth Century.

Man, Woman, Boy or Girl

We Believe Ours to Be the Greatest Values Offered in This City

Our Qualities invite your inspection—Our prices invite comparison—We feel confident if you come here to look you will remain to buy.

"A Charge Account"

We will gladly open a charge account with any honest man or woman, without regard to color, creed, nationality or commercial rating. Our liberal business policy enables any working man or woman to have such clothing as they need, when they want it, to be paid for in convenient partial payments.

IF YOU ARE HONEST, WE WILL TRUST YOU—THAT'S ALL

Men's Suits

When we sell a man a suit of clothes, contentment, satisfaction and full value for his money goes with the purchase. From the models of the world's best tailors we have chosen with the greatest care their best productions.

7.98 to 27.50

Ladies' Suits

We show today the best and most complete assortment of high-class tailored suits for ladies and misses that it has ever been our privilege to offer. Beautiful garments in broadcloth, serges, worsteds, cheviot and mannish suitings. All the latest shades and colors.

9.98 to 45.00

Stylish Coats

Fall and Winter coats in kersey, broadcloth, cheviot, caracul, also fur and fur-lined coats. We show only the latest and best styles and reliable qualities. Our coats are properly tailored and will give satisfaction.

4.50 to 85.00

Misses' Suits

In misses' suits our stock embraces all of the new fabrics and colors in serge, cheviot, worsteds and broadcloth.

If you bring the little lady to this store you are sure to find just what you have been looking for in a fall suit.

7.50 to 20.00

Ladies' Dresses

Beautiful one-piece dresses, side button effect, extra full pleated skirts. All sizes. Materials, broadcloth, serges, cheviots. Colors, navy, black and pastel shades.

12.98 to 25.00

Men's O'coats

In overcoats for men and young men we show only the latest models, each representing the best overcoat value obtainable, at our prices, which range from

7.98 to 30.00

OPEN EVENINGS — We are Complete Outfitters for Man, Woman and Child — OPEN EVENINGS

Boys' Suits

Our boys' suits are made by skilled manufacturers and are made right. Russian, Norfolk, sailor, 2-piece models, and they are made from fabrics selected for durability and hard usage. All of the newest styles and patterns.

2.98 to 8.50

Joyce Bros. & Co.

HAVE YOUR PURCHASES CHARGED

733-735 Washington St., Boston

15 Granite St., Quincy, Mass.
1191 Elm St., Manchester, N. H.
8 and 10 Park Place, Pawtucket, R. I.
479-93 Westminster St., Providence

Millinery

Note the new artistic creations in this department. Hundreds of designs for women, misses and children. We have tried to outdo all previous efforts in this department, and think we have succeeded.

1.98 to 18.50

A FEW SATURDAY SPECIALS — MANY NOT ADVERTISED

Finest Restaurant — Finest Soda Fountain

HENRY SIEGEL CO.

Washington and Essex Streets, Boston, Mass. — Only Strictly Fireproof Store

Girl's $8.75 School Dress, $5.98

Special purchases bought in conjunction with the Simpson, Crawford Co. of New York enable us to offer you prices not duplicated elsewhere.

Girls' $8.75 School Dress

In plain and fancy stripe effects — blouse tucked and plaited with silk braid, gilt buttons; full kilted skirt $5.98

Misses' $30 Tailored Suits

Elegantly fashioned in fine Lymansville cheviot. Coat a chic model, finished with satin collar, new long revers neatly soutached and lined with Skinner satin. Skirt panel front, plaited sides $24.75

Girls' $8.75 Top Coats

Exceptional value in very nobby models. Fashioned in cheviot, inlaid velvet collar. Some are lined with red flannel. Colors, black, navy, red, olive $5.90

Sheet Music

Come and hear Mr. Sheldon, the famous Southern Singer, feature the big song hits of the Food Fair, "Just One, Dearie," "Singing Bird," "Tell Me the Old Story," and others. 15c

Mail 1c Extra
Third Floor

Men's $20.00 Suits

CHEVIOTS
SCOTCHES
WORSTEDS
BLUES

BLACKS
GRAYS
PLAIN SUITS
FANCY EFFECTS

REGULAR SIZES
STOUT SIZES
SMALL SIZES
SERGES

$14.50

CORRECT STYLE
PERFECT FIT
HAND TAILORING

We have several hundred of these suits—they represent the finest lot of $20 suits in Boston. About 40 styles, in blues, grays, etc., with neat dark silk mixtures. Any other store will charge you $20 for them—any tailor would charge you $35 to make one like them. The United Purchasing Power of the Siegel chain of stores guarantees you the best $20.00 Suit in Boston at $14.50.

$25 Silk Lined Overcoat

It is also a semi-annual sale with us. Twice a year, as a leader to stimulate new business, we secure the best $25.00 all silk-lined coat on the market for this event. Black unfinished cheviot, lined with silk from top to bottom and to the edge of the lapels. Your tailor will not make this coat for less than $40 .... $15.50

Henry Siegel Co., Third Floor—Mail Orders

We Make a Specialty of Boys' Suits and Reefers at

Third Floor

$4.95 Value $7.50 — **$3.95** Value $6.00 — & **$2.95** Value $4.00

Buying in such quantities—for Siegel's chain of four stores—we secure price concessions that are not given to individual stores. That is why we can sell you

A $7.50 Suit or Reefer

In a score of styles. All the materials, such as finest serges, worsteds and scotches.

Suits—Double breasted styles 8 to 17 years with 2 pairs of pants. Russian and sailor styles 2½ to 10 years.

Reefers—In covert cloths, blue serges and fine worsteds, plain and fancy colors, ages 3 to 10 years, Saturday **$4.95**

A $6.00 Suit or Reefer

All latest Fall styles and materials such as worsteds, serges, cheviots, etc.

Suits—Double breasted styles, in ages 8 to 17 years, Russian and sailor styles, in ages 3 to 10 years. All the very latest and nobbiest colors.

Reefers in fine worsteds and scotches for ages 3 to 10 years. A very exceptional bargain. Saturday **$3.95**

A $4.00 Combination Suit

With 2 Pair of Knickerbocker Pants, materials pure wool, all new Fall styles, double breasted styles, 8 to 16 years, and Russian and sailor One Pair Pants styles for ages 2½ to 10 years. This is a very good school suit for the younger boys and we believe you will find the same wear that you have previously got in suits double the price. Saturday, **$2.95**

Boys' Hats in every new color and shape	49¢ to $4.00
Boys' Blouses	49¢ to 98¢
Boys' Suits and Reefers to	$9.95
75c Corduroy and Wool Knickerbocker Pants, 7 to 16 years	49¢

SPORTING GOODS

"REX" Double Barrel Hammerless Shot Gun

Guaranteed for Smokeless Powders **$12.95**

$30 Ithaca Hammerless Double Barrel Shot Guns—3 Gauges **$16.95**

Black Powder Shells **45c**

Smokeless Shot Shells **65c**

Third Floor

FOOT BALL SUPPLIES

OTHER SPORTING GOODS

$1.25 Khaki Football Pants	95¢
75c Khaki Football Pants	49¢
$2.50 Moleskin Football Pants	$1.45
$1.25 Football (full size guaranteed bladder)	79¢
Footballs (Spalding's regulation size)	$1.00
$1.50 Football Jerseys (worsted)	95¢
75c Shin and Nose Guards for	45¢
$4.00 Boxing Gloves of napatan kid	$2.95
$5.00 Fencing Foils (for men and women)	$2.95
$3.00 Striking Bags—egg or pear shape	$1.95
$2.00 Gym Shoes for men	$1.45

HENRY SIEGEL CO., BOSTON — MAIL AND TELEPHONE ORDERS FILLED

MOTORMAN FREED IN GIRL'S DEATH

Michael Barnacle, the motorman whose car ran over and killed eight-year-old Nora McGee in Roxbury, last Friday night, was discharged in the Roxbury court. The evidence showed that the girl ran in front of the car, and that it would have been impossible to have prevented her death.

HEADACHES AND DIZZY SPELLS

Were Caused by a Bloodless Condition in This Vermont Girl's Case.

Anæmia is simply lack of blood.

It is one of the most common and dangerous diseases with which growing girls suffer.

It is common because the blood so often becomes impoverished during development, when girls are too frequently allowed to overstudy, overwork and suffer from lack of exercise. It is dangerous because of the stealthiness of its approach, often being well developed before its presence is recognized, and because of its tendency to grow so steadily worse, if not promptly checked, that it may run into consumption.

Miss Julia V. Monahan, of No. 161 Granger street, Rutland, Vt., took Dr. Williams' Pink Pills in the early stages of anæmia and was undoubtedly saved from a long sickness. She says:

"In the fall of 1906 I was very much run down from overstudy. The doctor said I had anæmia but his medicine did not not seem to help me. I was pale and became very thin. I had headaches every few days which made me feel sick all over. My appetite was poor and what I ate didn't seem to agree with me. Occasionally I had dizzy spells and was confined to the bed for two weeks.

"A cousin, who had been benefited by Dr. Williams' Pink Pills, advised me to give them a trial. I did so and had taken them only a short time when I began to have some color in my face. The headaches left me as I continued with the pills and I have been well ever since. I hope that other girls, who are suffering as I did, will take Dr. Williams' Pink Pills."

The treatment of anæmia with Dr. Williams' Pink Pills is as certain as anything in medical science. They act directly on the blood, which they purify and build up to its normal strength.

They have also cured rheumatism, after-effects of the grip and fevers, stomach trouble, nervous breakdown, sick headaches, St. Vitus' dance and neuralgia. A booklet, "Diseases of the Blood," will be sent free to any sufferer from anæmia upon request.

Dr. Williams' Pink Pills are for sale by all druggists, or will be sent, postpaid, on receipt of price, 50 cents per box; six boxes for $2.50, by the Dr. Williams Medicine Company, Schenectady, N. Y.

If you don't see this trade-mark on the label, it's an imitation.

Woodbury's Facial Soap

The daily use of Woodbury's Facial Soap brings a wealth of health and beauty to the skin. Blemishes that cloud the complexion are made to vanish by its cleansing and sana tive qualities.

WOODBURY'S FACIAL SOAP is made from the formula of the famous dermatologist and meets every requirement of skin health. It is more than mere soap because it contains the greatest antiseptic known to science. Disease cannot attack the skin that is bathed daily with

Woodbury's Facial Soap

BOSTON is famous for ale brewing. Alley's Ale is by far the best of Boston's good ales. It is a health-building beverage—a help to both body and brain workers.

Buy a glass to-day—

"BECAUSE IT'S BETTER"

Alley's East India Stock ALE

MASSACHUSETTS BREWERIES CO.
80 Arch Street, Boston.
Telephone Main 6660.

PROVE KILLING BY STAINS ON GREEK'S DIRK?

HAVERHILL, Oct. 8.—"I believe that my brother was murdered. I am satisfied that I know the person who did it. I shall not rest until the body of my brother is found, and then I will see that his assassin gets the punishment that is coming to him."

This statement was made to-day by Efstathios Chasiodes, the nineteen-year-old brother of Constantinus Chasiodes, who has been missing since Sunday, and who is believed to have been murdered for money he carried. Christas Chapas, who is now under arrest on the technical charge of larceny, and who was last seen to be with the missing man, is suspected of knowing something of the movements of Chasiodes on Sunday evening.

Should the body not be found by Sunday more than 1,000 Greeks from here, Lawrence, Manchester and other cities, will joint the brother in search for the body. It is now believed that the man was shot and his body thrown into the Merrimac river. Both Silver Hill and the river are being searched to-day.

Will Examine Dirk.

Inspector Shannon of the Haverhill police is to-day working on a new clew submitted to him by Auge Romeos of Boston, who is a graduate in chemistry from Paris, that marks on the dirk discovered in the effects of Chapas are really blood stains. The dirk will be submitted to chemical analysis.

The police are seeking an explanation of the $80 found on the person of Chapas when he was arrested as he was about to leave South Station for New York. In the eighteen months that Chapas has lived in Haverhill he was known to have worked about eight weeks, and the remainder of that time he is said to have existed on the charity of his friends.

Monday he appeared with money and surprised the colony by entering a Greek coffee house and inviting every one in the place to drink something with him. He explained that he was preparing to leave for Greece.

The sudden affluence of Chapas, coming on top of an announcement that he had secured employment, came as a distinct surprise, and when Chasiodes was missed a search for Chapas was immediately made, and he was taken in charge in Boston as he was about to board a train.

These Greeks who arrested Chapas without police aid now remark upon the money found on his person. This money was mostly in bills of $5 denomination, and was peculiarly rolled, as if it had been suspended in a bag.

Carried Money Around Neck.

Chasiodes was known to have carried his money in a bag suspended from his neck, with the bag stuck in an inside pocket of his undershirt.

A week ago Chapas sold to Chasiodes a razor, strop and pair of scissors, and the money to pay for this came from the "roll" on the inside of the shirt. Originally there had been $165 in this "roll," but $70 of this had been loaned to a friend recently.

The enemies of Chapas in the Haverhill Greek colony point to a letter in his effects from his mother in Greece, in which his mother asks him to return home, explaining that all he has to fear is a sentence of one year for shooting a man.

Another letter acknowledges receipt of $30, and still another complains of not having heard from him for a long while.

Men Were Best of Friends.

Friends of Chapas paid his board bill for him in Haverhill Saturday night on the strength of his statement that he was going to work on Monday. Yet, a week before he had sold his household belongings, bedding, etc., saying that he was going to Greece.

He lived in a room adjoining that of Chasiodes, and the two were friendly, but never were seen on the street together until the day of the disappearance of Chasiodes. On that day the two were in a party of four that went apple picking about noon, but all returned.

ASKS FOR DIVORCE AFTER 34 YEARS

After thirty-four years of maried life, Mrs. Sarah F. Jennings to-day brought suit in the court at Dedham, for divorce from her husband, Albert Jennings, whom she married in Brooklyn, N. Y., in 1875. She charges that he deserted her in 1905, and is now living in Haverhill. For many years they have lived in Wellesley. Their one child is twenty-eight years old.

Missing Man and a Suspect Held in Haverhill Mystery

CONSTANTINUS CHASIODES
CHRISTAS CHAPAS

A NEW CLUB FOR BOSTON NEWSBOYS

A new club, with some of Boston's best known men as officers, and a membership list that may reach into the thousands, is in process of organization.

It is to be devoted to Boston newsboys and other lads who hustle for a living under similar conditions, and its clubhouse will be located on the property of the Childrens' Mission, No. 27 Tremont street. The officers of the latter institution have co-operated generously with those who have the success of the new club at heart.

The Boston Newsboys' Club will be the name of the new organization. Its officers are the following: President, Nathan J. Amster; vice-presidents, B. F. Keith and James J. Phelan; treasurer, James J. Storrow; secretary, Alexander I. Peckham. A board of trustees to manage the club is composed of the above named officers, with these others: Mitchell Friemen, David A. Ellis, William F. Fitzgerald, Herbert D. Heathfield, James P. Munroe, Edward A. Filene and Frank A. Schirmer.

In planning the new clubhouse, the building of the Children's Mission is being extensively remodeled, and an annex is being added as well. When the work is completed there will be large assembly rooms, play rooms, shower baths and club-rooms. A large yard or court will enable the members to engage in outdoor sport.

WHAT EVERY WOMAN WANTS is to enhance her beauty. The SUNDAY AMERICAN will contain a page of invaluable information by Mme. Cavalieri. Recipes that every woman needs.

"Business Gray" Men's Suits

Our new "Business Gray" Fall Suits are made up in pure, through-and-through all wool fabrics, specially picked for this line; in exclusive patterns. A clean cut style, with a faultless fitting collar that never sags, a lapel that hugs the chest lines, and a shoulder that fits without a wrinkle.

Our designers and tailors have combined to supply in this line absolutely the best business suit makable at

$25

Ask for it by the Name "Business Gray"

A. Shuman & Co.
Boston
Shuman Corner

RENEW HUNT FOR LOST TECH GIRL

Following the discovery of a list of Boston boarding houses among the effects of Miss Elizabeth Johnson, who disappeared about August 12, and the declaration of Edward Edwards of No. 14 Arundel street, Roslindale, that he saw Miss Johnson on Appleton street between August 15 and 20, searchers for the girl to-day took up the hunt with renewed hope. They are making a tour of the houses listed among her effects.

Edwards is the janitor at the Technology building, where Miss Johnson was employed as librarian.

17 HURT BY AUTO WRECK IN SICILY

PALERMO, Sicily, Oct. 8.—Seventeen tourists were injured, several of them perhaps fatally, when a big sightseeing automobile upset to-day on the road from Tormino to Montfort. Whether any of the injured are Americans is not known.

SULTAN AIDS RIFFS AGAINST SPANISH

GIBRALTAR, Oct. 8.—It is stated here that the Riff forces around Melilla are continually being reinforced from the interior tribes. The belief is growing that the Sultan of Morocco is actively aiding the tribesmen, thereby avoiding the formality of an open declaration of war against Spain. The Spanish need reinforcements at once.

FOUR INJURED IN ACCIDENT TO AUTO

WATERBURY, Ct., Oct. 8.—An auto containing a party of New Yorkers ran into a gully south of Plattsville and Caleb D. Angrave suffered a fracture of the leg. Mrs. Angrave was seriously bruised. Miss Will C. Luddington had an arm broken and Miss Minnie Lozier had two fingers broken.

GARLAND TO WED SOMERVILLE GIRL

Asst. U. S. Dist.-Atty. William Howard Garland has announced his engagement to Miss Ruth Eulalia Fletcher of Somerville, a student at Dr. Sargent's school of physical culture in Cambridge. Her parents died several years ago. The wedding will take place within a month.

SAM CRANE BENEFIT GAME IS TO-DAY

The All-Boston and All-New England teams will play at the American League grounds to-day for the benefit of Sam Crane. The world's championship game in Pittsburg and the Red Sox-New York game will be reproduced.

EXPLAINS TO THIN LADIES

A Simple But Sure Method of Developing a Well-rounded Bust and Figure.

Get separately two ounces glycerine, three ounces of rosewater, one ounce tincture cadomene compound, (not cardamom) and five cents' worth of borax. Mix the glycerine with tincture cadomene, shake and let stand two hours; then add a teaspoonful of borax and the rosewater. Apply to the parts needing development morning and night, rubbing until thoroughly absorbed; then wash off with hot water and soap and dry.

It is believed by expert dermatologists to be the most effective prescription ever conceived for the purpose.

MAN AND WIFE RECONCILED IN DIVORCE SUIT

"If you had the chance to live with your wife to-day, would you take it?" asked Attorney John P. Feeney of Robert G. Turner, a South Boston engineer, who was on the stand in the East Cambridge divorce court to-day, seeking freedom from his pretty, brown-eyed wife.

"Certainly I would," replied Mr. Turner, as a broad smile came over his face and Judge Sanderson, who was the case, peered over his glasses, astonished.

Five minutes later the estranged couple walked arm-in-arm from the divorce court, while all of the spectators and the court officers smiled. The reconciliation was brought about dramatically.

Robert G. Turner, an gineer living at No. 398 Broadway, South Boston, asked for a divorce on the grounds of desertion. He testified that he and his wife were married on June 10, 1898.

"Soon after we returned from the honeymoon trip I enlisted in the navy as a machinist and fought in the Spanish-American War," the husband testified.

Tells of Separation.

"While I was away at the war my wife made her home with her grandmother in Reading. I asked my wife to live with me and she steadfastly refused. I secured work in Braintree and had to live alone. Our little boy had been living with my wife.

"In 1903 I went to Reading to see my wife. I told her that I wanted to make a home for my little boy and for her. I had hired a flat in Dorchester, and furnished it, but never occupied it because my wife wouldn't live with me."

Then Attorney Feeney, who represented the wife, cross-questioned Mr. Turner. After leading up to a dramatic climax, the attorney turned to Turner and said:

"If you had a chance to live with your wife to-day, would you take it?"

Leave Arm in Arm.

"Certainly, I would," answered the husband.

A five-minute conference followed.

"Do you mean what you said in good faith, Mr. Turner?" asked Attorney Feeney.

"I do. May I take her home with me now?"

"That's a matter for you to settle between yourselves," answered the attorney.

"Oh! Everything is all right and the flat's all furnished," the husband replied.

The couple left the divorce court arm-in-arm, and Judge Sanderson smiled again.

NEW HONORS FOR BRANDEIS

CHICAGO, Oct. 8.—Attorney Louis D. Brandeis of Boston, who defended the Oregon ten-hour-day law for women before the United States Supreme Court, has been invited by States Attorney Wayman to come to Chicago to perform a like office for a similar measure, which is now under fire before the Illinois Supreme Court.

Believing it would be impossible for him personally to defend the case before the Supreme Court, in view of the graft investigations which he has on hand, Mr. Wayman decided to invite Mr. Brandeis to assist the State in placing the legal aspect of the ten-hour day before the high tribunal at Springfield.

He wrote a lengthy letter to Mr. Brandeis, stating that attack on the Illinois ten hour law is similar to that on the Oregon law and asking him to come to Chicago to assist the State to prepare briefs for submission to the Supreme Court.

The brief which won for Mr. Brandeis a place among the celebrated attorneys of the country was written by him in the "Oregon laundry" case. The Supreme Court upheld the Oregon statute prohibiting women laboring in factories more than ten hours a day.

Mr. Brandeis is head of the law firm of Brandeis, Dunbar & Nutter of Boston.

AWFUL EXTORTION; STEAK 25 CENTS!

CHICAGO, Oct. 8.—The students at the University of Chicago are up in arms to-day against the communal restaurant at the university, where prices have been raised. The Daily Maroon voices the popular indignation to-day in an editorial leader headed: "Up, Up, Go Commons Prices." They charge now for steaks, mushrooms, potatoes, bread and butter—how much do you think? Twenty-five cents. Lobster salad is twenty cents! Baked whitefish with bread and butter and potatoes has risen to twenty cents. "Some day," said Thomas L. Barrell, who is running the restaurant, "these young fellows will order a meal in a restaurant some place else and fall dead when they see the bill."

MOST SHOCKING CRUELTIES OF AGES—Read the carefully prepared SUNDAY AMERICAN story of what is going on in Morocco.

URGE TOOTH BRUSH IN PUBLIC SCHOOLS

NEW BRUNSWICK, N. J., Oct. 8.—The New Brunswick Board of Education is considering the advisability of providing tooth brushes for the pupils. The suggestion was called forth by the statement to the Board of Education by Dr. E. Irving Cronk, the Medical Inspector, who spoke of the connection that exists between poor physical condition caused by adenoids and other things frequently overlooked, among them unsanitary teeth.

A SUNDAY AMERICAN want advt. is often the road to fortune.

FRED MURPHY MOST POPULAR SENIOR

NEW HAVEN, Oct. 8.—Fred Murphy, who is working his way through Yale, won the test vote for the most popular member of the senior class. His competitors included Robert Alphonso Taft, son of the President. Murphy was captain of the Yale baseball team last year and is a nephew of Mike Murphy, the Yale and University of Pennsylvania track and football trainer.

STRAWBERRIES RIPE IN NEW JERSEY

LONG BRANCH, N. J., Oct. 8.—October strawberries are being picked in various parts of Monmouth County, New Jersey. On the J. A. Haskell place at Middletown several large berries have been picked. They are as sweet as the June berries. Rico A. Brown has picked several fine berries of the "Senator Dunlap" variety at his Morford avenue patch in Long Branch.

NEW BIPLANE INVENTED.

NEWPORT, Oct. 8.—Hugh L. Willoughby a member of the New York Athletic Club, announced here to-day that he was building a flying machine, a biplane, at Ventnor, N. J., and that he expected to finish it soon. Mr. Willoughby is skilled in mechanics and is a man of large means.

OUTING SAVES TAFT FROM A BREAKDOWN

By WILLIAM HOSTER.

WAWONA, Cal., Oct. 8.—President Taft was off again for a jaunt into the Yosemite at 6 a. m. to-day. "I'm going to get all I can out of this while it lasts," he said, as he climbed into the stage coach for the twelve-mile run to Big Tree Grove. At noon they are here again for lunch, and after a brief rest the coaches will be called into play for the long drive to Glacier Point, where the night will be spent.

Dr. Richardson is authority for the statement that the President was almost on the verge of a breakdown when the San Francisco reception came to an end. But he is certain that the trip in the mountains has revived the President, and that with to-day and to-morrow still before him, full of unalloyed recreation, he will resume his tour at Fresno on Sunday as good as new.

Mr. Taft showed no ill effects of his hard ride over the mountains when he came into the breakfast room. He it was also who was the first to get out of the coach yesterday on the steep climb to Inspiration Point, "To give the horses a chance." The President presided at the dinner in the forest, sitting on a soap box in lieu of a chair.

"This beats all the banquets," he said, as he got to work on the fried chicken and coffee. This was the President's first visit to the Yosemite.

194 DESERTERS FROM INFLEXIBLE

NEW YORK, Oct. 8.—Lured by the temptations of New York, 194 men are said to be missing from the British battleship Inflexible to-day while dirilections from the rosters of most of the other vessels of the International Hudson-Fulton fleet are said to be numerous. Officers of the English flagship are trying to round up their missing men in preparation for sailing to-morrow. The three French battleships, Liberte, Justice and Verite, sailed this morning.

GRIEF OVER WIFE LED TO SUICIDE

NEW YORK, Oct. 8.—Grief over the death of his wife is the only cause assigned by members of his family for the suicide of Captain Francis H. Ross, treasurer of the New Mexican Development Company, who shot himself while seated in front of his desk on the thirteenth floor of No. 68 William street.

DULLNESS IN REAL ESTATE TRADE TODAY

The real estate market was very dull to-day, few sales being reported, and the reaction from the heavy trading of the past few days was very noticeable.

In the South End Max Strock and wife have sold to Sarah Levine a four-story and basement brick house and 1,000 square feet of land on Decatur street, between Washington street and Harrison avenue. This property is assessed on a total valuation of $7500, of which $2,800 is on the land.

Lewis J. Pierce et al. have sold to Florence G. Spooner the 3½-story brick house and 500 square feet of land at No. 127 Pinckney street, near Charles street, West End. This estate is taxed for a total of $3,700, of which $2,000 is on the land.

In Dorchester the corner property at No. 1854 Dorchester avenue, corner of Nos. 2-8 Wrentham street, comprising a large frame building, with stores and apartments, and 4,078 square feet of land, all assessed for $16,400, of which $2,400 is on the land. Joseph Silk conveyed to Rosa Cohen.

Another Dorchester property is that at No. 39 Mt. Ida road, near Draper street, which has been purchased by Thomas F. Reddy from Martin O. Drain. The estate consists of a frame house and 3,982 square feet of land, all assessed for $4,800, of which $800 is on the land.

Richard J. Walsh et ux has sold to Ira W. Shapira a lot of land, containing 5,693 square feet and taxed for a total of $2,600, at the corner of Howard avenue and Dean street, Dorchester.

In the Dorchester district Thomas Casey has become the owner of several parcels. Two, Nos. 922 to 924 Dorchester avenue, were owned by Clara C. Thurston. They comprise frame apartment houses, occupying 8,000 square feet of land, with a total assessment of $12,000. Of this amount $3,400 is on the lot.

The adjoining property, No. 926 Dorchester avenue, was owned by Harry Poorve. There is a three-family frame house, occupying 4,000 square feet of land, the latter taxed for $1,700. The assessors' value of the property is $6,500.

Another property purchaser by Mr. Casey is No. 928 Dorchester avenue, and the title was acquired from Clara C. Thurston. It is rated at $6,700, $1,700 being on the 4,000 square feet of land. There is a frame apartment house. Mr. Casey will thoroughly improve the building by putting in stores on the lower floor. He is a great believer in Dorchester realty, and has negotiations under way for the purchase of several other parcels in that section.

BANKER SHOT.

AUGUSTA, Ga., Oct. 8.—H. W. Shaw, a physician and local politician, shot Thomas S. Gray, cashier of the Union Savings Bank. Four shots were fired, two taking effect, one in the hand and one in the leg. Gray is at a local hospital and probably will recover.

USE GAS THE MODERN FUEL

GAS HEAT Comfort

What a COMFORT and CONVENIENCE the GAS HEATER is these CHILLY AUTUMN MORNINGS and EVENINGS! It can be EASILY and ECONOMICALLY operated and heat secured at the turn of the wrist. When SUFFICIENT HEAT is obtained the gas may be TURNED OFF and al- EXPENSE ENDS.

COAL HEAT Annoyance

What DISCOMFORT and ANNOYANCE you suffer with the COAL FURNACE! With all the TROUBLE of getting the COAL FIRE started you FAIL to get heat SOON ENOUGH, and when it DOES come it is NO LONGER NEEDED. During the rest of the day the fire only adds UNNECESSARY HEAT and EXPENSE.

IMPROVED TYPE

These GAS HEATERS in the IMPROVED TYPES of GAS STEAM RADIATOR, GAS LOG and OPEN HEATER are ODORLESS, of ATTRACTIVE APPEARANCE, and very INEXPENSIVE in operation.

GAS STEAM RADIATOR

The GAS STEAM RADIATOR is a heater in which the GAS is AUTOMATICALLY CONTROLLED so as to maintain a CONSTANT HEAT WITHOUT WASTE.

GAS LOG

The GAS LOG is intended for OPEN FIREPLACES, and will warm the ENTIRE ROOM, giving a CHEERFUL, COZY EFFECT.

FOOD FAIR EXHIBIT

These various kinds of GAS HEATERS may be seen on the STAGE at the MECHANICS BUILDING FOOD FAIR, where we have a LARGE and ATTRACTIVE EXHIBIT of all kinds of GAS APPLIANCES.

MODEL HOME

There you will find a SUITE OF ROOMS, consisting of kitchen, dining room, library and chamber, each fitted with APPROPRIATE and ARTISTIC GAS FIXTURES of the NEW INVERTED TYPE and fitted with various GAS APPLIANCES suitable for the MODERN HOME.

We also have a LARGE VARIETY of GAS HEATERS and OTHER APPLIANCES at our office, 16 West St.

Boston Consolidated Gas Company

Telephone Commercial Department, Oxford 1690. 24 West Street

CREDIT *Make Your Own Terms.*

Fall Clothing

A fine assortment for Men, Women and Children. Come see the best styles of the new season. Don't buy unless you see fit—but YOU CAN BUY with no money down—and easy payments at your own convenience.

WASHINGTON CREDIT CO. OPP. HOLLIS ST.
OPEN EVENINGS 782 WASHINGTON ST.

PATROLMAN SAVES FAMILY IN GAS PERIL

Patrolman Patrick E. Barry of the Metropolitan Park police saved Miss Ida Goodman of No. 44 Flint street, West Lynn, and three other members of her family from death by asphyxiation early to-day. Miss Goodman was so near death that had the officer arrived a few moments later she could not have been revived.

Patrolman Barry was atracted to the Goodman house, which is near his own, by cries of help just after midnight. He found nearly 200 people gathered about the place. Rushing into the house he found it filed with escaping gas.

He found Miss Goodman unconscious in her room on the first floor. He carried her to the yard, and while others ran for a doctor he used artificial means of restoring respiration. At the end of an hour the girl began to revive.

FOUR CLAIM BIG ESTATE AS CHILDREN

Laying claim to the estate of the late William J. Corbett, for many years a junk dealer at No. 156 Worcester street, who died here September 23, last, intestate, James J. Corbett, a brother, formerly of Boston and now said to be in the West, and two half-brothers, Albert Barlow of Montreal, and Fred Barlow of Quincy, find their claims to property estimated at $300,000 contested by four persons who claim to be children of the deceased.

A conference was held before Judge George in the Probate Court and Thomas F. Kenny, ex-school committeeman, and John R. McVey were appointed special administrators under bonds of $100,000 each. They will look after the estate, pending the establishment of the claims of the rightful heirs.

Houghton & Dutton Co.
It pays to pay Cash
NEW ENGLAND'S GREAT CASH HOUSE

Low Saturday Prices
IN OUR
Grocery and Market

Grocery Selections

Pure Fruit Preserves, regular price 30c bottle, special price	20c
Quaker Corn Flakes, regular price 10c, special price for this sale	8c
Imported Portuguese Sardines, regular price 18c can, special price	14c
Pearl Tapioca, regular price 8c lb., special price for this sale	5c
Jersey Asparagus, regular price 40c can, special price for this sale.......	35c
Pride of Boston Maleberry Coffee, regular price 35c lb., special price....	27c

Market Sundries

First Cuts of Cornfed Prime Beef, to roast, regular price 20c, our price, lb..	15c
Second Cuts of Cornfed Prime Beef, to roast, regular price 16c, our price, lb	12½c
Rounds of Beef, Clear Meat, regular price 16c, our price, lb.............	12½c
Choice Cut Rumps of Beef, to roast, regular price 18c, our price, lb.........	12½c
Cornfed Sirloins of Beef, to roast, regular price 25c our price........	15c and 18c
Fresh Killed Dry Picked Fowl, regular price 20c, our price, lb...............	15c
Young Lamb, legs and loins, regular price 18c, our price, lb.	14c
Young Lamb, forequarters, regular price lb. 12½c, our price, lb.	10c
Eastern Shore Sweet Potatoes, regular price 8 lbs. for 25c, our price, 15 lbs. for................	25c
New Cape Cod Cranberries, regular price 13c qt, our price........2 qts. for	15c
Cherry Stone Oysters, regular price 45c, our price, qt.	35c
Sea Scollops, regular price 50c, our price, qt.	35c

Bakery and Delicatessen

1 lb. Delicious Baked Ham, sliced, and 1 lb. German Potato Salad, regular price 50c, this sale for ....38¢

Fresh Baked Ice-Cream Cakes. Regular price 12c each, today at..8¢

Special Sale at 2 P. M.

Fresh Stuffed and Roasted Chickens. From oven to counter. Worth from 90c to 1.00 each ....65¢

Store Open Saturday Until 6.30 P. M.

Wonderful Specials for Boys and Girls

SPECIAL

300 Boys' Fall Reefers and Russian Overcoats, sizes 3 to 14, fine assortment of mixtures in blue, oxford and brown, great value at $3. Our leader for Saturday,

1.98

SPECIAL

Girls' Coats, of good quality cheviot, in plain, navy, brown and green, also some fancy stripes, trimmed with braid and brass buttons, sizes 6 to 14 years; a wonderful bargain for

1.89

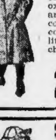

SPECIAL

200 Boys' Long Overcoats, sizes 7 to 16; these come in blue and oxford. Be sure and see these coats, as they will cost you more a little later on; choice Saturday,

2.49

SPECIAL

Girls' Serge Sailor Suits, in navy, red and brown, trimmed with silk braid on collar and cuffs. This is a very popular suit at the present time, sizes 6 to 14; special at

2.95

SPECIAL

150 Boys' Fur Trimmed Russian Coats, sizes 3 to 10, grey and blue cheviots, all have Coney collar and cuffs, good $5 value; Saturday special,

3.49

SPECIAL

Little Girls' Coats, good quality of white curly bear skin, trimmed with pearl buttons, made in the latest styles and really worth $4.00; special,

2.89

TO-DAY'S CABLE NEWS

Up to Midnight, London Time

Berlin Women Hiss Slayer of Prima Donna.

BERLIN.—Fraulein Auguste Zobel is on trial in the Criminal Court for the slaying of Frieda Barthold, the beautiful prima donna of the Royal Opera of Berlin. The courtroom is crowded by well-known people of the musical circles of Berlin, and the women present display such intense sentiment against the accused woman that the judges are forced to suppress their hissing. According to the charge made by the prosecuting lawyer, Fraulein Zobel slew the prima donna in the latter's home last March out of unreasonable jealousy. Fraulein Barthold was engaged to marry an engineer named Koch, who had also been wooing Fraulein Zobel.

Kaiser's Chivalry Praised.

BERLIN—The Kaiser's inclusion of the Princess von Hohenberg, the morganatic wife of the Archduke Franz Ferdinand, heir presumptive to the Austrian and Hungarian thrones, in his invitation to the latter to visit Berlin next month is much applauded here. It is hoped that it will lead to the breaking of the granitic etiquette of the Austrian court, which excludes an accomplished, refined woman from her true place merely because her blood is not royal. The newspapers trace the Kaiser's championship of the Princess to his last visit to Vienna, when they say he remarked upon her absence among the exalted personages assembled at the state banquet in his honor. With impulsive good nature he insisted upon her presence, refusing to go to the table until she arrived.

Lord Mayor's Show Abandoned.

LONDON—The old-fashioned Lord Mayor's Show, which for a great many years has been one of the most picturesque functions to be witnessed in England, will be abandoned this year by the new Lord Mayor-elect, Sir John Knill. Sir John proposes to have a military and naval display on the occasion of his assuming office, and five thousand volunteers from both branches of the service will parade in his procession. Only the golded chariots of the Lord Mayor and the sheriffs will remain of the old-time pageantry.

German Flag Hauled Down.

ST. PETERSBURG—The Foreign Office announced that the trouble at Harbin between Baumuller, the German consul there, and the Russian authorities has been settled. The Foreign Office says the brewery company had no claim on German protection, and the consul has ordered the German flag hauled down from the brewery building where it had been raised by order of Baumuller.

Straus Aids Prussian City.

CASSEL, Prussia—Nathan Straus of New York has been here conferring with the Burgomaster and other municipal authorities in connection with the installation of 200 home milk pasteurizers which he recently presented to the city. The presentation was the result of an outbreak of typhoid fever in Cassel, which was traced to infected milk.

Suffragettes Pursue Asquith.

LONDON—A delegation of suffragettes has pursued Prime Minister Asquith to Balmoral, Scotland, where he was summoned lately by the King. They are staying in the neighboring village and wil not hesitate to invade the royal castle to persecute Mr. Asquith if the chance offers. The precincts are being closely guarded by detectives and the King's servants.

Christians at Sheik's Feast.

CONSTANTINOPLE—The latest instance of how Turkey is breaking old traditions was the presence of Sir Gerald Lowther, the British Ambassador, and C. H. Fitzmaurice, chief dragoman of the embassy, as guests at the Ramadan banquet at the residence of the Sheik-ul-Islam. The event is unprecedented.

Wireless for 3,500 Miles.

HONOLULU—The army transport Buford, arriving here from Manila, reports that wireless messages were exchanged with the Pacific coast four days before arriving here, thus covering a distance of 3,500 miles. The Buford has the most powerful wireless equipment of any vessel in the Pacific.

Chinese Pork Diseased.

LONDON—Nine per cent. of the carcasses of Chinese hogs recently imported into England and thus far inspected by the sanitary committee of the City of London have been found to be affected with tuberculosis.

THREE CRUSHED TO DEATH.

CANAL DOVER, O., Oct. 8.—Caught between the piston rod and the head of a 160-ton engine cylinder, inside of which they were working at the blast furnace of the Penn Iron and Coal Co., three men were crushed to a pulp and their bodies pressed into a space of four inches. The dead are David Harmy, William Long and John Garber.

R

Of famously Good Quality

ROYAL ARMS SCOTCH

A A

Preferred for the home buffet. Widely approved and called for in the most exclusive clubs, the best hotels and cafes.

Have ROYAL ARMS served you. All dealers.

R

Double Legal Stamps will be given with every purchase mornings, until 12 o'clock noon, at Wolf's, "My Clothier," corner Hanover and Portland streets. Single stamps thereafter.

MRS. PANKHURST, WHO WILL LEAD THE SUFFRAGISTS HERE

More AMERICANS are read in the homes in Boston than any other paper.

THOUSANDS IN SUFFRAGISTS' CRUSADE HERE

LONDON, Oct. 8.—Under the auspices of the Woman's Social Political Union a large and very enthusiastic meeting was held in Albert Hall. Its purpose was to give a rousing farewell to Mrs. Pankhurst, who is leaving shortly for the United States on a lecture tour in behalf of woman suffrage. Mrs. Pankhurst received a great ovation.

Keir Hardie telegraphed his cordial wishes.

Another object of the meeting was to protest against the forcible feeding of suffragettes now in jail.

Mrs. Pankhurst said: "The performance of these abstentious women in jail is a modern mircale. The government may flog and hang women, but it can do no worse than feed them when they decline to eat."

Mrs. Patrick Lawrence, who presided, invited a donation of funds.

She said that $250,000 was needed and that $250,500 had been already been subscribed.

Within ten minutes after she made her plea an additional $15,000 had been raised.

10 DAYS IN JAIL FOR LEGLESS MAN

John Conley, a pedler with both legs amputated close to his trunk, who is a familiar figure in the shopping district, was arraigned in the city Police Court on the charge of drunkenness for the third time in ten months. He went to Charles Street Jail for ten days.

BUDGET FIGHT BRINGS HOME RULE NEARER

LONDON, Oct. 8.—The King thus far has been unsuccessful in arranging a compromise in the budget controversy. His Majesty is still trying, however, to prevent a crisis, and had another consultation with Premier Asquith, who prolonged his visit at Balmoral Castle.

As time passes, the difficulties in avoiding a conflict between the Commons and the Lords increase, the strong party men of both sides being eager for the fight. The Liberal members, who scattered to their constituencies when debate on the finance bill adjourned, contend in their speeches that the concessions made since the bill was introduced should satisfy its opponents and express themselves as strongly opposed to any compromise.

On the other hand, the Unionists, who have made all preparations for the election, are urging the leaders to do nothing that might prevent an immediate appeal to the people. They have seized upon Mr. Redmond's statement to America that the last obstacle to home rule would have gone with the disappearance of the veto of the House of Lords, and are declaring that "a vote for the budget is a vote for home rule."

In the meantime the House of Lords is radically amending the Irish land bill. The Lords threw out the clauses providing for compulsory purchase, thus raising another issue between the two houses. The Nationalists have already announced that they will insist upon restoration of these clauses when the bill returns to the House of Commons.

HOUSEKEEPERS, READ THIS—No housekeeper can afford to miss the splendid article on scientific house-

EXPRESSMEN WARN AGAINST FRAUD

That fraudulent advertising solicitors are getting business from the merchants of Boston under the guise of being agents for the Expressmen's Relief and the Expressmen's Benefit Associations is the warning being sent out by the local Express Drivers' and Handlers' union. The officers of that organization state that the only person authorized to do business for the union is its business agent, W. J. Smith, and request that all others be turned over to the police if attempting to carry the fraud further.

COLLARS
TRADE E&W MARK
EARL & WILSON
SHIRTS
BUY BY THE MARK.

EARL & WILSON COLLARS
FOR SALE AT Beckhard's
TWO STORES
70 Tremont and 123 Summer Sts.

Double Legal Stamps Mornings

Men's $3.50 and $4 Shoes Marked

2.75

Eight different styles of shoes in four kinds of leather — made with the same attention to detail as shoes retailing elsewhere at $3.50 and $4.00.

"Your Money Back If You Want It."

WOLF'S

"MY CLOTHIER"

Hanover and Portland Streets

Women's Fall Shoes In $3.50 Grades

2.48

Fine fall and winter shoes in a patent coltskin, made with wide or narrow toes, high or low heels, in button or blucher styles, with the Goodyear welt.

Nowhere Else Can Men Equal Our Suits at $10

We've satisfied ourselves of this—and we're speaking from 28 years of unsurpassed value-giving. You probably know, clothing has advanced in price this year—in view of this fact we're proud of what we have to show you for a ten-dollar bill. It took shrewd buying and a considerable let-up on profit to do it—but you'll be satisfied and that satisfies us. We've built up a big business on our $10 line, and we couldn't if we hadn't been able to "deliver the goods." What we say of $10 values is true of those at

$7.50 $12 $15 $18 $20 $22 $25

Men ask for Legal Stamps. They appreciate their cash and merchandise value.

Legal Stamp Books Redeemed for 2.00 Cash or 2.50 Mdse.

Women's Serge Suits

That Are Worth $18

14.97

But for this sale we say $14.97. Made from pretty fancy weave serge in blue, black, green and gray; 36-inch fitted back coats with buttoned through fronts, jet buttons on sleeves and back, lined with gray satin—plaited skirt.

2.50 Skirt Values at 1.98

Seventeen gore side plaited effect in blue panama, trimmed with six bands of taffeta, two narrow, four wide.

Child's 4.00 Coats for 2.98

Brown and green mixtures in double breasted styles with braid on collar and cuffs, patch pockets.

Wright's Fleeced Underwear

Wright's Health Underwear

In $1.00 Qualities

69c

Two cases only—so come today if you want to be sure of getting yours. They're subject to so-called imperfections—but so slight are they that you will not be able to detect them.

Boys' Fall Suits

A Book of Tricks Is Given Free With Every Suit

Boys' $4.00 Suits

2.97

Double breasted suits with knickerbocker trousers. Fall and winter weights of cheviots and worsteds in stripes and broken weave effects. Each of these suits is full of service.

Boys' $6.50 Suits

4.97

All wool worsteds and fancy Scotches in all the new fall shadings of tan, gray, olive and brown mixtures. They are cut on the very newest models and are all splendidly made.

Women's Sweaters

Worth $3.00, But Our Price Is

1.98

Making the price right when it will do the most good. Made in coat styles from wool yarns in fancy jacquard weaves of solid white, gray or red and finished with two pockets.

Other Good Values at 98c., $2.98, $3.98

Redeem Your Legal Stamp Books at Wolf's

PIRATES MEET
THE TIGERS FOR
WORLD'S TITLE

BOSTON AMERICAN SPORTS

RED SOX FACE
THE GIANTS FOR
INTERCITY HONORS

Mutt Once More Puts the Crusher on Jeff's Wedding---By Bud Fisher

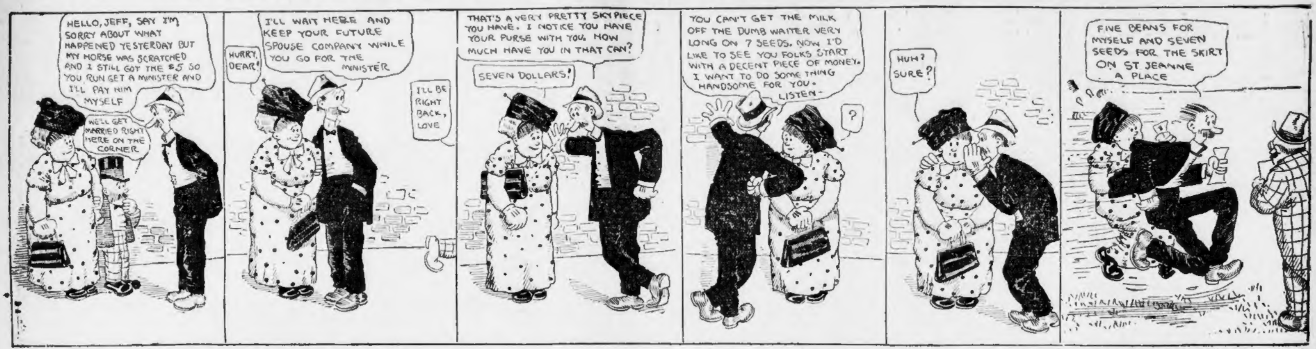
HELLO, JEFF, SAY I'M SORRY ABOUT WHAT HAPPENED YESTERDAY BUT MY HORSE WAS SCRATCHED AND I STILL GOT THE $5 SO YOU RUN GET A MINISTER AND I'LL PAY HIM MYSELF
WE'LL GET MARRIED RIGHT HERE ON THE CORNER
HURRY, DEAR!
I'LL WAIT HERE AND KEEP YOUR FUTURE SPOUSE COMPANY WHILE YOU GO FOR THE MINISTER
I'LL BE RIGHT BACK, LOVE
THAT'S A VERY PRETTY SKY PIECE YOU HAVE. I NOTICE YOU HAVE YOUR PURSE WITH YOU. HOW MUCH HAVE YOU IN THAT CAN?
SEVEN DOLLARS!
YOU CAN'T GET THE MILK OFF THE DUMB WAITER VERY LONG ON 7 SEEDS. NOW I'D LIKE TO SEE YOU FOLKS START WITH A DECENT PIECE OF MONEY. I WANT TO DO SOME THING HANDSOME FOR YOU. LISTEN-
?
HUH? SURE?
FIVE BEANS FOR MYSELF AND SEVEN SEEDS FOR THE SKIRT ON ST JEANNE A PLACE

KETCHEL GETS A DAY'S REST

SAN FRANCISCO, Oct. 8.—Stanley Ketchel is "laying off" to-day to "give his partners a rest" as Manager Britt termed it. He is doing the usual road work, but that ends his day's work.

"I am responsible for this man's condition and further speaking in all modesty, I may say I have Steve timed to the second as far as his condition is concerned," said Britt. "He will lay off today and Friday and perhaps yet another day before the fight comes off. I purpose to have him make a hurricane finish to his training."

Jack Johnson attempted to make up for his recent lay-off by working longer and harder than usual out at the Seal Rock Hotel. "I don't intend to train as hard as I have been doing," Jack answered, "but at the same time I don't want to go back in condition. I'll take things comparatively easy for a week at the most and then return to earnest training."

ATHOL HIGH HAS 8 GAMES

ATHOL, Oct. 8.—Although handicapped by the loss of several veterans, the football team of the local high school has showed up well in the practice games. Captain Jackson, the star fullback of last year, and the brilliant pitcher of the baseball team, has had his men hard at work in preparation for the coming games. Manager Frank Starret has arranged the following schedule:

October 16, Dickinson at Deerfield.
October 20, Gardner at Athol.
October 23, Greenfield at Greenfield.
October 30, Murdock at Athol.
November 6, Arms at Shelburne Falls.
November 13, Greenfield at Athol.
November 20, Keene, N. H., at Keene.
November 25, Murdock at Winchendon.

A SUNDAY AMERICAN want advt. is often the road to fortune.

DICK NELSON AT ALBANY

Kid Henry and Dick Nelson are scheduled to fight at Albany, N. Y., on the 19th of October.

WAGNER BEST OF SHORTSTOPS

Bush of Detroit is a unique figure in the unofficial fielding averages of the American League. His assists number 574, the greatest in the league for the season. He leads the error makers with 71, his total chances accepted having been 883. He ranks third among the shortstops of the circuit, Wagner of Boston leading the list and McBride of Washington ranking second.

Another Boston player to gain distinction is Speaker, whose total of accepted chances is 357 and his total of assists 37, the season's record for outfielders. He ranks fourth among the outfielders, however. Crawford's total of chances is greater, but he played also at first base.

Of those who may be said to have played through the season and are entitled to recognition ahead of the "occasionals," the three leaders in each position are as follows:

Pitchers—Quinn of New York, Sutor and Walsh of Chicago.

Catchers—Criger of St. Louis, Street of Washington, Sullivan of Chicago.

First basemen—T. Jones of St. Louis and Detroit, Stovall of Cleveland, Davis of Philadelphia.

Second basemen—Collins of Philadelphia, Schaefer of Detroit and Washington, Lajoie of Cleveland.

Shortstops—Wagner of Boston, McBride of Washington, Bush of Detroit.

Third basemen—Moriarty of Detroit, Bradley of Cleveland, Tannehill of Chicago.

Outfielders—Ganley of Washington and Philadelphia, McIntyre of Detroit, Murphy of Philadelphia.

YOUNG ERNE DRAWS WITH JOE HIRST

PHILADELPHIA, Oct. 8.—Young Erne and Joe Hirst furnished the wind-up attraction at the Broadway A. C. The two boys put up a rattling mill from start to finish, each swapping blows from bell to bell.

Both tried hard for a knockout but neither succeeded in dropping his opponent to the floor much less put him out. Both lads landed right swings and many left hooks, but steam seemed to be lacking in each. Both boys were strong at the finish and the bout was a fair draw.

FINAL STANDING.

NATIONAL LEAGUE.

Pittsburg	110	42	.724	Philad'phia	74	78	.487
Chicago..	104	49	.680	Brooklyn..	55	98	.359
New York	92	61	.601	St. Louis.	54	98	.355
Cincinnati	[illegible]	77	.500	BOSTON.	45	108	.294

YESTERDAY'S GAMES.

		R	H	E
Boston........	2 0 1 0 0 0 0 0 0	3	9	2
Philadelphia....	1 0 0 0 0 0 0 0 0	1	3	3

Batteries—Mattern and Raiden; Sparks and Dooin.

		R.	H.	E.
New York......	4 1 0 0 0 0 0 0 0	5	10	2
Brooklyn........	0 0 1 1 3 0 1 1 x	7	11	1

Batteries—Daly and Wilson; McIntire, Bell and Marshall.

ORDERING NEW SONDER BOATS

Already there is prospect of many new yachts being built for next season, and it is expected that the sonderklasse will have the greatest number of new ones of any class.

Fred D. Lawley has an order for one and the plans are all ready. The owner's name, however, is withheld for the present. It is expected that George W. Wrightman and C. P. Curtis will each have new boats in the sonderklasse. It is said that Charles D. Mower of New York has an order for two sonder boats, one of which will be for George C. Thomas, who owned this season's Bessie.

At Lawley's basin the larger yachts are being made ready for winter quarters. Among those now in the basin are the Visitor II., three-masted auxiliary schooner, owned by W. H. Brown of Pittsburg, Pa.; schooners Shiyessa III and Shiyessa IV, Commodore Alfred Douglass, Boston Yacht Club; auxiliary schooner Arbella, Commodore W. B. Thomas, Eastern Yacht Club; schooner Hope Leslie, Laurence Minot; steam yacht Isis, J. T. and W. S. Spaulding; steam yacht Helena, F. W. Ayer; steam yacht Orca, S. W. Colson, Philadelphia; schooner Taomina, W. S. Eaton; auxiliary schooner Emerald, Vice-Commodore F. Lewis Clark, Eastern Yacht Club; yawl Palatine, C. H. Ludley, St. Louis; steam yacht Peregrine, R. H. White; Sloop Ella, Gordon Abbott; schooner Gundred, P. Vaughan; launch Betsy Jane II, F. R. Hayward; sloop Gloriana, Gordon Dexter; auxiliary schooner Chanticleer, E. C. Fitch; launch Faalua, Edward Raymond, New York; sloop Humma, Robert Treat Paine, 2d; launch Cristina, F. C. Fletcher, and launch Bostonia, Thomas Cunningham.

In the east shop an 80-foot gasoline cruiser, designed by Cox & Stevens, is nearly ready for launching, and in the same shop there is another gasoline cruiser, slightly smaller, also from designs of Cox & Stevens. She is planked.

CANOE RACES ON THE CHARLES TO-DAY

This afternoon will be held the first race for sailing canoes ever held on the Charles River Basin. It will be an inter-city event, three canoes from New York meeting three local craft. The match will be sailed off the Union Boat Club and the start is fixed for 2:30 o'clock.

Three of the entries represent the Knickerbocker Canoe Club of New York. They are George P. Douglas; Herbert Moore, sailing Uncle Sam, a well-known boat designed by B. B. Crowninshield of Boston, and Farnum F. Dorsey, sailing V., owned and formerly sailed by Paul Butler.

CYCLE STARS WILL RACE

NEWARK, Oct. 8.—Owing to the fact that the question of superiority between National Cycling Champion Frank L. Kramer and Jackie Clarke, the Australian marvel, is still unsettled, as Clarke refused to ride in the race last Sunday after it had been changed, and by winning which Kramer made sure of his title for another year, the men have been signed up for an individual match race, best two out of three one-mile heats, for the Newark Velodrome next Sunday afternoon. Clarke has beaten Kramer as often this season as Kramer has won from him. The Australian has shown all along that he possesses as much speed as the American.

JIMMY WALSH TO TEACH YOUNG TAFT

Information has just been received that Charley Taft, the youngest son of the President, will, in all probability, take lessons in boxing the coming Winter from Jimmy Walsh, the local boxer.

Just when and where Jimmy will impart his knowledge of boxing to his pupil has not been ascertained, but it is thought that this will not be decided upon until after the President returns from his swing around the country.

Charley is now attending school at Watertown, Ct.

WALTHAM FOOTBALL PLAYER OUT OF GAME

WALTHAM, Oct. 8.—Arlington Evans, the star right end of the Waltham High School football eleven, broke his collarbone while practicing, and it is believed that he will be unable to play in the game this season.

The squad was practicing falling on the ball. Evans missed the pigskin and fell forward with terrific force, breaking his breast bone.

B. A. A. MAN AT PENN.

PHILADELPHIA, Oct. 8.—Joseph Ballard, the Providence high school and Boston A. A. star distance runner, arrived in Philadelphia and matriculated at the U. of P. Ballard reported to Trainer Mike Murphy, and donned his track clothes for a short jog around the cinder track, with the other cross-country candidates.

Boxing News in Brief Form

Tom McCarey has made an offer to Al Kubiak that would stir the Philadelphian up, and if he accepts it will give Al a chance to make a name for himself. "Father Tom" wants Al to box Jack Burns and Jim Barry in Los Angeles in November. Burns recently stopped heavyweight Jack Selberg in three rounds in the South, and will draw well with Kubiak. Barry can clean the lot.

* * *

A big card that Jim Coffroth has up his sleeve is a finish fight between Tommy Burns and Stanley Ketchel. Burns is expected back in this country after his theatrical work is over in Australia, which will be around the end of the year. Burns said recently that he is anxious to get another chance at Johnson. Coffroth thinks if he lands the Burns-Ketchel go it will draw close to $40,000.

* * *

The Lewis-Papke battle at Pittsburg is attracting much attention in the smoky village, and if everything goes well the bout will have a record gate. Lewis has a good chance of winning and if he shows the same grit he did in the Burke battle Mr. Papke may take a tumble to the carpet for the full ten.

* * *

Johnny Frayne may upset the Murphy-Powell match by beating Powell on October 15. Frayne has started work for the fight already, and expects to be as good as ever. Murphy has accepted a date with the Mission Club to box Powell November 11. He is to get $1,250 for his end. Tommy thinks this is worth going after.

* * *

Nothing would please Patsy Kline better than to get Ad. Wolgast in the ring with him at 124 pounds at six o'clock over a distance of ground. Moe Smith is negotiating with a Western club to take the match, or, if Wolgast is too balky, Tommy O'Toole will do nicely.

* * *

If Phil McGovern accepts the Savannah match with Goldman, the latter's manager wants the purse split seventy-five to the winner and twenty-five to the loser.

* * *

Jack Johnson will weigh forty pounds more than Ketchel when they meet at James Coffroth's arena. Johnson will tip the beam at 210, while Ketchel will go in at 170.

* * *

If Johnny Frayne's illness prevents his meeting Powell on October 15, Jim Coffroth will ask Wolgast to meet Nelson on Thanksgiving Day. Jim originally planned to have the winner of the above match go on with the Dane.

* * *

Dan McMahon, manager of the Knickerbocker Club of Albany, is to have Mike Glover as one of the principals for his next show. Bat Hurley will be offered the job, with Dick Nelson having the second call.

SPALDING'S
ATHLETIC STORE

141 FEDERAL ST., BOSTON.

Spalding
Foot Ball
Clothing

is made of either canvas, drill or moleskin. No metal eyelets used, all being hand worked.

Union Suits, . . . $3.50 and $5.00
Special 'Varsity Pants, absolutely best grade throughout. . Per pair, $2.50
Canvas Pants, padded. $1.75 to 75 cents
Moleskin Pants, padded. Per pair, $5.00
Canvas Jackets, sleeveless. $1.25 and 50c.

Jerseys are being used more and more by foot ball teams instead of canvas jackets. Prices from $4.00 to $1.00.

Spalding's Official Foot Ball Guide for 1909, edited by Walter Camp, contains the newly revised rules, pictures of hundreds of players, records, schedules, college captains, All America selections, etc. Price 10 cents.

How to Play Foot Ball, edited by Walter Camp; illustrated. - - Price 10 cents.

Spalding's new Illustrated Catalogue of Foot Ball Goods mailed free on request.

A. G. SPALDING & BROS.

The Waldberg Idea

A tenacity of purpose that has produced the best glass of beer this country ever saw, at least merits your consideration.

We don't approach you with a lot of honeyed phrases and ask you to try our beer. This fact is paramount:

Waldberg Special Brew

is without a peer for perfect condition and rich, full-bodied flavor.

¶ On tap at the following good places:

JOHN J. HAGERTY & CO., 1404 Dorchester Av., Boston.
E. A. FINNIN & CO., 96 Orleans St., East Boston.
LEVERETT WINE CO., 120 Leverett St., Boston.
A. DI PIETRO & CO., 413 Hanover St.
M. T. CURLEY & CO., 3092 Washington St.
A. S. KOTARSKI & CO., Salem, Mass.
CITY HOTEL, Taunton, Mass.
T. F. McNAMARA & CO., 1603 Tremont St., Boston.
UNITED STATES HOTEL, 90 Beach St., Boston.
M. J. LYDON & CO., Cor. A & Athens St., So. Bos.
J. J. IMBESCHEID & CO., 217 Boylston St., West Roxbury
R. G. WALSH, Winchendon, Mass.
M. H. COBE & CO., 86 and 88 Hanover St.
A. I. MORRIS & CO., 68 Shawmut Av.
J. H. MANNING & CO., Salem, Mass.
P. CURRAN & CO., Taunton, Mass.
P. J. DONAHUE & CO., (Derby House) Fitchburg, Mass.
AUGUST BECK, 403 Main St., Fitchburg, Mass.
J. H. STRATTON & CO., Milford, Mass.

PRODUCED BY
The Waldberg Brewing Co.
BOSTON, MASS.

Waldberg Special Brew

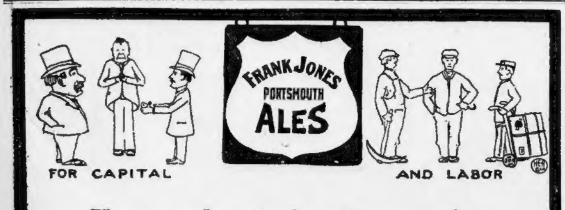

Everybody's Favorite

Frank Jones Ale is good enough for the millionaire and low-priced enough for the laborer. It's a profitable investment for either since it brings health, and health can't be bought.

Always ask for it by name
At the Sign of the Shield 5c

THE UNDERPRICED CLOTHES SHOP

DON'T WAIT--COME NOW

Inspect Our Line of Sample Garments
WE CAN SAVE YOU DOLLARS

900 Drummers' Samples of the finest made SUITS and OVERCOATS now on sale. These garments vary in value from $20 to $45. They were sold to us at less than cost of production, and are perfect models of the Fall and Winter styles. These garments are the salesmen's samples of the leading high grade clothing makers.

SUIT or OVERCOAT $10

Alterations FREE of Charge

500 Pairs Trousers. Another Lot Drummers' $6.00 Values. Samples. While They Last $3

SPECIAL NOTICE Full Dress or Tuxedo SUIT $15 Full Silk Lining, $35 Val.

Up One Flight Our location means a saving of thousands of dollars on account of our low rent, which you get in values.

410 WASHINGTON ST. Near Summer Street Opp. Orpheum Theatre
OPEN EVENINGS

Dr. Hallock's
Famous Remedies
Cure to Stay Cured

All Diseases and Weaknesses of Young, Middle-aged and Old Men.

Expert specialists, oldest in years, largest in experience; acute and chronic diseases, weaknesses from whatever cause arising, nervous debility, exhausted vitality, melancholy, weak back, blood poison, ulcers or sores, falling hair, urinary and kidney complaints. Skin diseases cured to stay cured. The only properly equipped office in Boston for the cure of chronic and difficult cases. No loss of time. A written guarantee given to cure curable cases for a stipulated fee, payable as patient is able. Advice free. Our medical book should be read by every man. Sent sealed by mail free, with question sheet. Hours, daily, 9 to 9; Sundays, 10 to 1.

DR. HALLOCK CO.,
114 Court St., Boston, Mass.

Office located 60 years at the same old stand, Court and Stoddard streets, the oldest, most modern and most reliable in the country, as city papers show and all residents know.

I CURE MEN!
FREE CONSULTATION

ALL DISEASES
WEAKNESSES

I cure Urinary and Kidney complaints, Nervous Debility, Blood Poison, ulcers or sores, skin eruption, piles.

Expert Treatment

Ordinary cases $2. No loss of Time. No cutting, no pain, quick cures. A written guarantee to cure curable cases. Hrs. 9-8. Sun. 10-1. Private entrance.

DR. KILLORY, 91A Court St., Near Crawford House
N. B.—Dr. Killory is Absolutely Reliable.

DR. ROTHFUCHS
Grad. Harvard Medical School.
Specialist in acute and chronic diseases and weaknesses. I cure to stay cured. Blood Poisoning, Nervous Debility, Urinary Diseases, etc. Responsible parties can PAY ME WHEN CURED. No pain, no loss of time. Dr. ROTHFUCHS, 7 Park sq., near Boylston st. Hours, daily, 9-8. Sunday 10-1.

A SUNDAY AMERICAN want advt. is often the road to fortune.

All Acute and Chronic Diseases of the Young, Middle-aged or Old

skillfully treated, quickly and permanently CURED

HEAL THYSELF

by the famous specialist at the old and time-honored

PEABODY MEDICAL INSTITUTE

No. 4 Bulfinch st., opposite Revere House, Boston, Mass., the oldest and best in this country (established in 1860), graduates of the foremost universities in America, and who by their exceptional skill and triumphs over DISEASES, including Urinary and Kidney Complaints, Blood Diseases, Dyspepsia, Nervous Debility, Exhausted Vitality from overwork or any cause, Atrophy, Cirrhosis, Catarrh, Cutaneous Diseases, Neurasthenia, Loss of Memory, Dimness of Vision, have made this INSTITUTE renowned throughout the land for more than 40 years, as myriads of grateful patients in every walk of life bear cheerful and ready testimony. ADVICE FREE. Always gives plain statement of facts and best method of treatment. Hrs. 9 to 8. Sundays 10 to 1.

A Positive Cure by
HONEST TREATMENT

A safe, painless cure for chronic troubles, kidney and bladder ailments, old leg sores, blood, skin and nervous diseases. The sick made well, strong and healthy.

Free Consultation

Medicines supplied. Small charges. No pain. No detention from business. Consult me at once.

Dr. Joseph Grady
238 TREMONT ST., BOSTON
Hours, 10-12, 2-5, 7-8; Sundays, 10-12 only.

PHYSICIAN SPECIALIST SURGEON

27 years' experience. Most reliable in Boston. 88 Boylston st., suite 19 and 20, near Tremont st., opp. the Common. Expert treatment, speedy results, all diseases of men and women. Cure guaranteed. Terms low. Consultation free. Hours 10 to 5, 7 to 8; Sun., 3 to 5. Cut this out.

ADVERTISE YOUR WANTS
IN THE
BOSTON SUNDAY AMERICAN

NEW SONDER BOATS WILL BE BUILT HERE

BOSTON AMERICAN SPORTS

HARVARD TEAM IS READY FOR WILLIAMS GAME

STRAIGHT DOPE
FOR SPORT FANS

AS USUAL, WHEN ANYTHING BIG is doing in the sporting line, the BOSTON AMERICAN will be there with the real sporting extra—the kind that makes all the other papers sit up and wonder how. Study up the dope on past performances and I'll bet you will play the AMERICAN to canter in by open lengths with the news of the big Marathon this afternoon, the baseball games at Pittsburg, Chicago and New York, as well as everything else in the sporting line to-day. It's there like a stake horse out in front of a field of platers. If you miss the American baseball extra, you'll miss a lot of the sports, for no other evening paper will have it all.

OH, I GUESS THIS BASEBALL IS not a popular game. They expect between 40,000 and 50,000 fans to see the opener between the Pirates and the Tigers, and somewhere in the neighborhood of $30,000 has been returned to people who tried to buy tickets and were too late. Going some, eh? And there will be a few more clustered about the score boards throughout the country, besides the fifty or sixty thousand that will see the score of the big fight while watching the other post season games in Chicago and New York. National sport waning in popularity, is it not. Yes, it is not.

THERE ARE SOME WISE MEN IN the boxing game in the vicinity of Boston. An official of one of the clubs, and one of the big ones at that, was asked a few days ago why a bout was not arranged between Jimmy Walsh and Monte Attell for Boston, to help settle the squabble for the bantam title. He said:

"Monte Attell? Let me tell you. There is nothing doing at our club for Monte Attell after the showing he made against Tommy O'Toole here a few weeks ago. Our members will not stand for that kind of bouts."

It was Abe Attell who boxed with O'Toole.

R. L. G., SALEM—I DO NOT AGREE with you that Porky Flynn will have an easy time trimming Calloway next Tuesday at the Armory. On the other hand, I have a hunch, based on the work of the young negro in the West, that Porky will be a very busy agent during the entire twelve rounds, and that it will be even a harder battle for him than the one with Sailor Burke. My dope on the other bouts is that Whitney will win from Young Jack Johnson and that Nelson, who lost to Eddie McMahon last week, will come back and win. There is all three of them and if it works out that way, tell me I'm a bad guesser.

I HAVE A LETTER FROM A BOSTON fan who must travel to the games on a pass from John I. Taylor, judging from the way he is boosting the American League. He asks that his name be not printed so I won't, but you can get a line on him when I tell you he has it all doped out that the Tigers, White Sox, and Red Sox are going to make monkeys out of the Pirates, Cubs and Giants in the sessions which begin this afternoon. Take it from me, old scout, that there are a few baseball players in the National League, and if you will come around some time during the season, I'll buy you a ticket to the Columbus avenue park and maybe it will seep into your think pan that there are two major leagues. I'm willing to make a small bet that you carry a green bag, wear spectacles and goloshes, and that you speak about going "out West" when you contemplate taking a trip to Buffalo. There are a whole lot like you in Boston, and it is about time for you to wake up.

THE GLOVER A. C. OF SOUTH Boston has reorganized for the coming season under the leadership of "Jimmy" Duff, formerly of Cushing Academy. Last season the team finished with a clean record of eight victories and tying the game with the strong A. C. of Roxbury. The team is out with a challenge with any 105 pound team in the State offering a fair guarantee. The team is comprised of such star players as James Duff and Harold Duff; Percy Heegan from South Boston High; Victor Dwight of Stone School and Archie Lee of Dean Academy Will give or take full expenses. Adress James J. Duff, No. 44 Middle street, South Boston.

Straight Dope, Boston American:

Please dope this out for me: What must be the amount of an estate if, when it is divided into three parts, the first part is double the second, and the second double the third, and the difference between the second and third is $75. Thanking you in advance I remain yours truly,

JOHN CLARK.

22 Emerson street, Haverhill, Mass.

Sure thing I'll dope this out for you, not. What do you think I am, a night school? I'm trying to run a sporting column here, but evidently not succeeding very well, when such as yours come along.

Straight Dope, Boston American:

To decide a bet, will you please answer in your Straight Dope column if Jerry Gaines ever knocked out "Porky" Flynn? Yours respectfully,

JAMES DONOVAN.

No. 34 Billerica street, Boston.

"Porky" Flynn was knocked out in eight rounds by Jerry Gaines in a bout in Chelsea.

THAT BOY WILLOUGHBY IS CERtainly some wrestler, and seems to be faster right now than ever before. His appearance is very deceptive, as he looks many pounds heavier than he really is. In his catchweight matches he scales around 165 pounds, but claims he can make the middleweight limit easily, and has issued a challenge to Sam Anderson of Norwood to meet him at 158 pounds for a purse and side bet. Judging from his recent matches, in which he has been beating up the best in the business, I dope it out that if he can make that weight and retain his strength there is not a man in the country that can touch him.

Straight Dope, Boston American:

Dear sir—In reference to the bantamweight title I see no reason why Henry Meyers of Charlestown hasn't a better claim to it than J. Coulon.

Young O'Leary of New York had all the best of Coulon in ten rounds and K. O. Brown defeated O'Leary in five rounds. Meyers went to New York and stopped Brown in 6 rounds; he was then matched with O'Leary, who had cold feet and wouldn't fight. Hoping to see this in your column, I remain,

A. M. R.

Meyers is a good kid all right, but are you not a little strong for him. You must have been listening to Jimmy Green and absorbed some of his dope.

Straight Dope, Boston American:

Dear Sir—I am all ready for business. Would like to meet Eddie Curtis or any good boy at 115 to 116 pounds at the Armory; sooner the better. Yours,

BOBBY TICKLE.

Pawtucket, R. I.

I beat Patsy Kline of Newark and drew with Al Delmont.

I'll take a chance on you and print this, but I'd like to see Eddie Moore's monacher to any challenge issued by either Bobby or Ralph Tickle. You youngsters should let your managers attend to your press agent work. Watch how Jeff and Berger work it.

Straight Dope, Boston American:

Will you kindly state in your "Straight Dope" column that Tim Harrington, who cleaned them all up a couple of years ago, is anxious to get back in the game. Tim has been working with Billy Rolfe all Summer and declares himself to be in the best condition of his career, which you will know means something if you take a look at his record. Mr. Harrington is especially desirous of engaging Joe Burchell or McNamara of Cambridge or Kid Carter of Chelsea, and there are just a few boys in South Boston who will wager "a wee bit" that Tim can lick the winner of the Jig Stone-Dutch Carr bout. Thanking you in advance for whatever use you make of this, I take this opportunity of complimenting you on your classy sheet. Respectfully,

EUGENE McDONALD.

65 Pearl street, Boston.

CRIMSON MEN IN BATTLE FOR QUARTERBACK

The battle for quarterback position at Harvard between O'Flaherty and Wigglesworth is one of the unexpected sensations of the season. Before the development of the team was well under way there was worry at the Stadium for fear that the loss of Cutler, who played so well a year ago, would greatly weaken the team, but this fear has now changed to worry over which man to select to run the team. O'Flaherty had the call in the early season practice and also was played at quarter in the Bates and Bowdoin games, but is now in danger of losing the place to Wigglesworth, the quarter of last season's freshman team. O'Flaherty has the weight and size and is one of the finest handlers of the forward pass ever seen at Harvard, but he lacks the dash and general all-round ability of Wigglesworth. The latter is easily superior in running with the ball, in punting, and at present is using better judgment in the selection of plays. Both are good players, and it's going to be no easy job to make the final selection, and it is likely that if both go through the season without being injured Coach Haughton will play both in the big games.

The trouble of the coaching squad at Harvard is a unique one this season and one that is going to cause a lot of worrying before the season is over. As a rule the chief worry of coaches and captains is the lack of good material, but at Soldiers Field this season the trouble seems to be how to use to best advantage all of the stars now candidates for the team.

Harvard has the finest squad that ever left the locker building and Percy Haughton with his assistants is on the worry list over the selection of the team which will play the late season contests. Instead of being on the hunt for material as is the rule in most of the big colleges Coach Haughton finds himself responsible to use to best advantage all of his fine material and in so doing is likely to upset all past methods of playing a championship game by the use of many men.

Last season Coach Haughton sprung a new idea by playing many men in the important games and by so doing furnished an important object lesson to coaches of the past who prided themselves on going through the big games without using substitutes. In the past it was considered a great thing to have the original lineup finish the game, but the new style of football has made this practically an impossibility, and the Harvard leader was a year ahead of others as he was the originator of developing many good players and working them at top speed for part of the game and then recalling them in favor of players of equal ability who could maintain top speed until a game was won and would themselves be replaced by players who could hold the game safe.

This style of game defeated Yale last season and the same lines are being worked along this year at the Stadium and also by many other college teams.

GOLF GOSSIP
NEWS OF THE LINKS

The large gallery that followed the professional match at Brae Burn were amused at the tenth hole of the second round, when a dog romped onto the links and scampered off with Tom McNamara's ball. It looked as if the ball were gone for good, but after the canine had added about 200 yards to Mac's drive he dropped the sphere and scampered away.

It seems to be a regular thing nowadays for Mr. C. M. Hart, the president of the Wollaston Golf Club, to win the low gross prize in the open tournaments, for not only did he play a splendid sixty-nine in the August meeting but in the first day's play of this week's two day meeting he negotiated a seventy-five and tied with R. E. Sproule for the low gross.

In the playing of the Wollaston course during the last tournament the hearty appreciation of the players was expressed for the good time had at the club and of the work which has been done on the course. The links in some of its parts is totally different from the old field and a much better chance for golf is offered than ever before.

PIRATES PICKED TO WIN FIRST WORLD'S TITLE GAME FROM TIGERS

WORLD'S CHAMPIONSHIP FACTS.

The teams—Pittsburg, National League, vs. Detroit, American League.

Schedule—Friday and Saturday at Pittsburg; Monday and Tuesday at Detroit; Wednesday at Pittsburg (if necessary); Thursday at Detroit (if necessary).

Games begin—2 p. m. When the teams are in Detroit the time is 3 o'clock, Boston time.

GIANTS-RED SOX SERIES.

Schedule—Friday and Saturday at New York; Monday and Tuesday at Boston; Wednesday (if necessary) at New York; Thursday (if necessary) at Boston.

Games begin at 3 p. m.

Continued from First Page.

pealed to the police that scalpers had secured large batches of tickets, despite the fact that every precaution had been taken to keep the pasteboards from them. Many fans started a riot during the early morning, when they found that the only way in which they could secure tickets was from the speculators, and the police were forced to threaten them with drawn clubs before they would break up.

$100 for Reserved Seats.

The speculators were demanding $20 each for seats in the bleachers, while they got as high as $100 each for single seats in the grand stand. Twenty thousand fans were on hand by 8 o'clock and the majority of them realized that the only way they would be able to see the contest would be to pay these exorbitant prices.

Manager Fred Clarke, of the Pirates was up early this morning and when asked if he expected to win the opening game, said:

"I am confident that we will get away in the lead to-day in the fight for the world's title. All of my men are in good shape, and we will have no kick coming if beaten. I appreciate the strength of the Tigers and realize that the Pirates will have to be right on their toes all the time.

"I shall work young Adams this afternoon. He is pitching splendid ball just now. Willis will be warmed up ready to go in if Adams should show any signs of weakening, but I know what a game youngster he is, and with his great assortment and his fine control, I think he will be more than a match for the hard hitting pennant winners of the American League."

Jennings Is Confident, Too.

Manager Jennings was in a happy frame of mind, and spoke warmly of the prospects of his team landing the world's championship series. When asked how many games he though it would require to settle the contest replied with a characteristic smile: "Well, well, I do not know exactly how badly we are going to beat them."

Manager Jennings said that he had almost definitely decided to use Mullin as the twirler in the first game. Should he change his mind it will be in favor of Bill Donovan, who has been sick for the past few days with a slight attack of malaria. The pitcher is improving rapidly, however and there is every possibility that he will be in condition to go into the box in the event of Manager Jennings deciding him to do so.

Cobb vs. Wagner.

One of the big features of the contest will be watching the game put up by those kings of the diamond, Ty Cobb of the Tigers, the greatest fielder and leading batter of the American League, and Hans Wagner, the greatest shortstop and batter in the National organization.

Both men led the field this year in batting, and the world's series was to see them in a dual side by side for individual honors in their specialties.

Never had two greater rivals met on the same diamond, and each was ready to laud the other for his rating in the national sport before hostilities began. Cobb, the younger of the two, paid a glowing tribute to the Pirate wonder and said he was the greatest living player to-day. He said:

"While I have never seen Wagner in action, I have followed his game closely and am satisfied that he is the greatest of living ball players. He cannot be otherwise, else he would have worn out with the public long before now. I am anxious to meet him and see him play, for he is my ideal. My hope is that I may one day be as great a player as Wagner and that I may have as firm a hold on the people of my own town and of my league as has this wonderful player."

"But you have a better batting average and have stolen more bases than Wagner," was suggested to Cobb, who only laughed and said:

"The longer one stays in baseball the more convinced will he be that the element of luck enters largely into the game. I was in luck this year—great luck. Had your man Wagner been in our league, and with my chances, I do not doubt he would have stolen many more bases than I did. I, too, had the fortune to get the ball safe often, while other players on the team, fully as good, perhaps better than myself, could not hit other than into a fielder's hands. If we have the luck in this series Pittsburg can have the hits. I hope Wagner hits for 400 and I only 100, if by so doing Detroit can win the series."

SCHOOLS SPLIT OVER FOOTBALL

Athletic relations between Rindge and Boston English High School teams have been severed on account of trouble regarding the Interscholastic Athletic League football game scheduled for to-morrow afternoon.

When the official schedule of the Interscholastic Athletic League was adopted last Spring, it was understood that the English High-Rindge game would be played at the American League grounds.

Owing to the post season games between the Red Sox and the Giants, the American League grounds will not be available until after next Tuesday.

English High will continue as a member of the Interscholastic League with Somerville and Dorchester, but will not compete in football or baseball with Rindge.

There has been unfriendly feeling between Dorchester and Rindge also, but it will not affect the playing of their league game this Fall.

FOOTBALL GRIDIRON NOTES

It's no surprise to followers of football who watched Eddie Hart's work at Exeter to find that he is being considered the football sensation of the season at Princeton owing to his fullback work. Three years ago Hart practically alone almost defeated the entire Andover team.

* * *

Simon Pauxtis, the Penn end and baseball player, is to assist the Quaker coaches from now on. Pauxtis has been playing professional ball all Summer.

* * *

One of the biggest, if not the biggest score of the year was registered Saturday, when the Buena Vista College at Sioux City was beaten by Morningside 116 to 0. Most of the touchdowns were made on forward passes.

* * *

Captain Miller of Penn may be played at right end if Alec Thayer makes good at quarterback. Miller has not shown his last season's form as yet, and there is a possibility, a remote one, perhaps, that he will not hold his former position.

* * *

It may be that Captain Barry of the Syracuse team will not lead that eleven this year. He did not make the trip to New Haven for the Yale game, and Ben Hinkey is said to be in line for his place. No reason has been given for Barry's absence.

* * *

Cornell started the season with a squad of eighty-five men, the largest that ever has gathered on Percy field.

* * *

For the Harvard-Yale game this Fall Yale undergraduates and graduates will be restricted to two tickets each instead of three as heretofore.

* * *

It has been suggested that for the big games the Harvard management place boxes between the pillars in the new promenade around the top of the Stadium. The suggestion would seem to be a good one. There would certainly be no trouble about selling these boxes, and aside from the pecuniary benefit the fact that they would provide desirable accommodations for over fifty parties would seem to recommend it as a good scheme.

* * *

Penn was the first of the big college teams to start secret practice, and this fact so early in the season shows that the Penn team is not so strong as expected to be, although scores of games played shows that the team is going along well.

* * *

Captain Tydeman's work in the Cornell games and practice stamps him as a great football player and he will bear watching by the Harvard ends and secondary defense when the teams meet at the Stadium.

* * *

Bucknell has a player, "Shorty" Enfield, who stands only 5 feet 4½ inches.

* * *

The Tigers have a stiff schedule for their last four games, meeting Lafayette, Annapolis, Dartmouth and Yale on successive Saturdays.

* * *

Bill Hollenback, Penn's captain last Fall, has seen the Princeton squad and says that the material is there for the best eleven Princeton has had since John De Witt's time.

* * *

Almost every day Frothingham of the Harvard squad seems to be severely hurt in the scrimmages, but when he's examined at the locker building nothing ever is found the matter.

* * *

If the old saying by football experts, that "A first team is only as strong as the second team makes it," holds good there will be something doing at Harvard in the final games, for the first team is having all sorts of trouble scoring on the second, and this certainly is a test of offence and defence.

KAUFMAN TO BOX O'BRIEN IN PHILADELPHIA

SAN FRANCISCO, Oct. 8.—Al Kaufman has accepted the terms of a Philadelphia promoter for a six-round battle with Jack O'Brien on October 27, and will leave for the East this week. The Californian, however, will attend to all details of the pilgrimage East and handle the managerial end. Kaufman believes he has made a good match, and it will give him a chance to deal with Eastern promoters for future battles.

By W. W. NAUGHTON.

SAN FRANCISCO, Oct. 8.—In the betting on the Ketchel-Johnson fight speculation seems to be confined as to the length of the fight.

Even money that Ketchel will or will not last fifteen rounds, and it is said a man does not have to wait very long to have his money filled, no matter how he wants to bet on this particular of the battle.

As far as can be learned Ketchel money is plentiful and it may be that within a day or two the middleweight champion's friends will be offering even money that he will be on deck at the end of the sixteenth round.

This is all due, no doubt, to a study of Johnson's past record. In his fights on the coast, especially whenever he was matched to go twenty rounds he very rarely won by a knockout. As a matter of fact, nearly every man he faced lasted the full twenty rounds, although Johnson by dint of cleverness gained the decision.

Back in 1902, Peter Everett, who would be more quickly recognized if I called him Mexican Pete, went twenty rounds with Johnson. In the same year George Gardner lasted twenty rounds with the man who is now champion at Old Woodward's pavilion.

Hank Griffin, who was never much of a demon in the ring, also stood twenty rounds before Johnson in that year and afterwards went fifteen which was all the articles called for. The fights with Griffin took place at Los Angeles and in each case Johnson won on points.

In that particular Johnson's record was not entirely devoid of knockouts, however. He finished Joe Kennedy twice in four rounds, once in Oakland and once in San Francisco, and he knocked out Jack Jeffries, a brother of the retired champion, in nine rounds at Los Angeles.

In 1902 Johnson's record is full of twenty round decisions.

Denver Ed Martin lasted that long in Los Angeles and Sam McVey was twice defeated by Johnson at the same place in twenty rounds. It was in this year that Johnson and big Ferguson did their twenty round clown act at Colma. In the following year Johnson did up Sam McVey in the twentieth round of a contest at Mechanics' pavilion in this city.

In 1905 Johnson lost to Marvin Hart in a twenty round bout at Woodward pavilion.

The shortest fight Johnson figured in San Francisco was his four-round fight with Joe Kennedy. He knocked out Jim Flynn in ten rounds in Coffroth's arena and his last battle in this neck of the woods was his ten-round affair with Al Kaufman.

Taking the average of Johnson's performances, where the articles call for twenty rounds, it looks as though even betting that he will not dispose of Ketchel in fifteen rounds is justified. As a ring man Ketchel surely stands head and shoulders over the majority of the men that have gone the full distance.

Johnson's work yesterday was of the usual character namely road work in the morning and indoor stunts in the afternoon, the whole topping off with a few rounds with Dave Mills. Beginning to-morrow Johnson will spar with Bob Armstrong and his invitation to "all comers" still holds good.

Ketchel did road work in the morning and laid off in the afternoon. The desire seems to be to keep the king of middleweights as heavy as possible and it remains to be seen whether judgment has been used in this direction.

If there are no further changes Johnny Frayne and Lew Powell will meet in a twenty round bout at the coliseum on the night of October 29.

BOSTON WRESTLER LOST.

WINCHENDON, Oct. 8.—In a wrestling match under direction of the French Athletic Club here, Jalmar Lundeen defeated Cyclone Burns of Boston, taking two falls in 19m. 18s.

NOTED AUTO DRIVER GOES TO EUROPE

By J. C. KERRISON.

James Ryall, the amateur race driver, who, during the past year, has captured honor and glory throughout the country, is to follow the example of other distinguished members of the racing fraternity and make a tour of Europe.

In about a month he sets sail for a tour through Continental Europe, more for pleasure than business. Incidentially, however, he will visit some of the world's leading motor factories and pick up a racing car that may look good to him. He is anxious to drive in one of the big international races and to finish to the fore. He has a few old scores to settle on the race track and proposes to return home with something that will clean up the field.

* * *

Bill Pickens, the erstwhile manager of Barney Oldfield and partner of Louis Strang, sailed for Europe yesterday, he going abroad to make some arrangements for the importation of certain foreign cars which may be driven in this country by Barney Oldfield and Louis Strang. Just what the proposition is remains to be seen, but when Pickens returns he will get his individual press bureau at work and show some interesting data.

* * *

Fred J. Wagner and C. B. Ames have assumed ownership of the Horseless Age, of which they will hereafter be joint publishers. The publication is issued weekly and is one of the oldest journals devoted to motor vehicles. Mr. Wagner was formerly Eastern representative of the Motor Age, and organized the Wagner-Field Company a few months ago with Russel A. Field to handle advertising for automobile manufacturers. Mr. Ames has been connected with the advertising department of the Motor. Both of the new publishers have very wide acquaintances with manufacturers of automobiles and accessories. Mr. Wagner has acted as official starter for most of the big motor car contests in this country for the last few years.

* * *

When a Thomas car, designed for Polar exploration was offered Dr. Cook for his next possible trip to the Pole he smilingly said he expected some sort of a motor-driven vehicle would be constructed in the near future, in which man will be able to make such a trip. From the northern edge of Greenland to the Pole is about 415 miles. A round trip would cover 826 miles. If then a motor vehicle is designed for this war kit would be possible to make a dash for the Pole and return in possibly seven days.

After Dr. Cook's long absence in the Arctic region he has been fairly astounded by the progress in aeronautics and the automobile industry.

More AMERICANS are read in the homes in Boston than any other paper.

THE OLD GUN HOUSE
Established 1826.

CAMP OUTFITS

Tents, Sleeping Bags, Blankets (both woolen and rubber), Camp Stoves, Gold Medal Folding Camp Cots, Pocket Compasses, Fine Field Glasses, Tourists' Knapsacks.

Guns and Sporting Goods
of EVERY Description

Large stock Scott Guns, also Greener, Parker, Ansley, Fox, L. Lever, Ithaca and other makes, in 12, 16, and 20 bores.
Genuine Scott Hammerless from $60 Up.
We offer at present time—
100 good low-priced, breechloading, double guns .... $9.00 to $13.50
50 Standard American make, hammerless guns, regular $20.00 quality $14.00
Plover, Snipe and Duck decoys. Just now some bargains in Second-Hand Guns. Send for list. Also 50 Krag-Jorgensen Rifles. 30-40 calibre, $13.50.

WM. READ & SONS
107 Washington Street

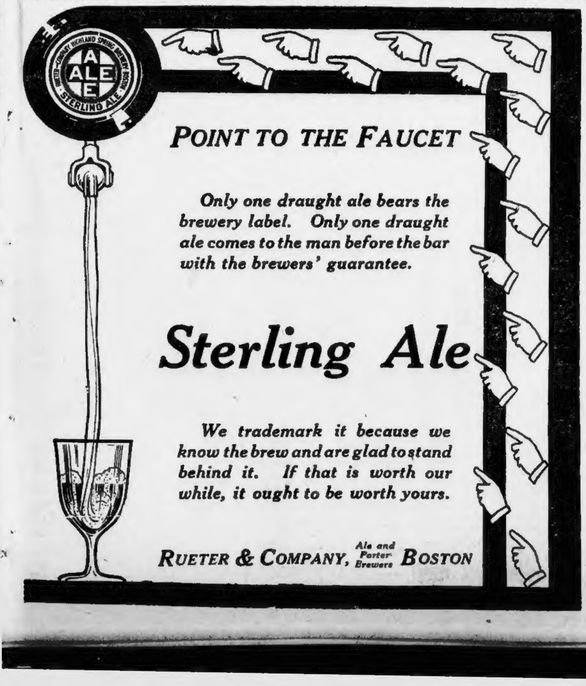

POINT TO THE FAUCET

Only one draught ale bears the brewery label. Only one draught ale comes to the man before the bar with the brewers' guarantee.

Sterling Ale

We trademark it because we know the brew and are glad to stand behind it. If that is worth our while, it ought to be worth yours.

RUETER & COMPANY, Ale and Porter Brewers BOSTON

SIX BROTHERS

Get A "Six Little Tailor" On

Suit OR Overcoat $10 TO ORDER

For style, fit and wear, our Suits cannot be equalled elsewhere under $30 to $40. That's why we do the largest tailoring business in the United States. Compare our window display with that of the various tailoring establishments in Boston. You will then understand why we have had 29 years of uninterrupted success.

Suit OR Overcoat $10 TO ORDER

Tuxedo or Full Dress Suit to Order $20

Boston, Mass., Oct. 8, 1909.

Our New Department

After extensive alterations our upper floors are now ready for business. They will be used for the display and sale of the thousands of uncalled-for suits and overcoats from our 109 stores throughout the country. This stock consists of all styles and sizes and will be sold less the deposit left on each garment. A rare chance to buy fine custom tailored clothing for much less than ready made.

Write for Our New Fall Fashion Booklet, It Will Put You Style Wise

SIX LITTLE TAILORS
ESTAB. 1880 — 109 STORES
Open Evenings 177-179 Washington Street Next to Ames Bldg.

BOSTON AMERICAN MAGAZINE PAGE

Matrimonial Capital

By DOROTHY DIX

NOT long ago a good and charming young woman confided to me that a certain young man, who was highly eligible, wished to marry her; but that she hesitated to accept him because, while she admired and respected and had sincere affection for him, she was not romantically in love with him.

"I know," said she, "that John is everything that a man should be and that he will surround me with love and tenderness and all the comforts that go to make a woman happy. I admire him and find him a most congenial companion, and I am exceedingly fond of him, but I don't thrill and turn pale whenever I hear his footsteps, nor have any of the romantic experiences that I've always been led to believe a woman who is really in love has.

"For instance, the first time I met him at a party I didn't have any strange premonition that I had met my fate, and that he was the one man in the world for me. On the contrary, I thought he had the reddest hair, and the biggest feet I ever saw and I had to get used to him before I liked him at all.

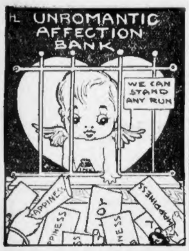

It is a bank that is good for all drafts.

"He is a sort of cultivated taste, you know; but, honest, now, I think he's the nicest man I know, though I don't have heart failure yet every time I see him coming up the street.

"Am I In Love?"

"Now the question is, do you think I am enough in love with him to marry him? Are respect and affection enough to marry on or should one be romantically in love?"

Unfortunately there is no barometer of the heart by which affection may be gauged so that we may know definitely when it has reached the marrying point, but, generally speaking, the woman who starts out with a good, steady, sane, safe affection for a man stands a better chance of having it last through the vicissitudes of matrimony than the one who begins married life with nothing but a bunch of romantic thrills and quivers.

Nor is reason for this hard to find. The woman who entertains a sober affection for a man that is based on knowledge of, and respect for, his good qualities, has got something solid to bank on, whereas the woman whose love for a man is the result of a sudden attraction and romantic illusions is up in the air. She has nothing to go upon. There is no foundation under her palace of dreams.

Romantic Love Unstable

Of all love, romantic love is bound to be the most unstable and transitory. The physical attraction that draws two hypersensitive people together dies of satiety. The illusions with which they surround each other are inevitably dissipated by the prosaic light of every-day matrimony. The poetry vanishes under the stress of the bills and ills of commonplace life.

No man who has been married to a woman five years sees in her the white-robed angel that he married. No woman who has been married to a man five years sees in him the grand and heroic being that she thought she was marrying.

And the case gets worse as the man and woman grow older, for we don't do much thrilling after we are sweet and twenty, nor are our fancies as robust as they used to be. We no longer see people through pink clouds of romance, but clearly, face to face; and then we want real men and women, with real virtues, with whom to live.

In deciding how much in love a man or woman should be with the party of the other part it is likewise necessary to also take temperaments into consideration.

We are taught that the person in love palpitates with strange emotions. He or she knows by some occult power when the ONE crosses his or her path. He or she is alternately lifted up into the seventh heaven, and cast down into the deepest pit, according as the ONE is kind or cruel. He or she cares nothing for such ordinary things as food or drink or business, and he or she darkly meditates on suicide and finds the world cinders, ashes and dust if the ONE fails to respond to his or her devotion.

Above all, he or she never gets over it, but leads a lonely and blighted life if the ONE marries another.

This is the popular conception of love as taught by romances, and devoutly believed by the great majority of people, who are continually searching their systems for symptoms of this peculiar malady. They don't find it, and they sorrowfully conclude that they are accursed beings who are immune from love, and therefore should not marry.

A Matter of Disposition.

A man says to himself: "I think a lot of Mary. She is about the nicest girl I ever saw, and I'd just be tickled to death to marry her and take care of her and do anything to make her happy, but I know I'm not in love with her because she doesn't make me forget the state of the stock market, and if there's anything the matter with my appetite I haven't noticed it, but I dare not propose to her because it wouldn't be right to marry a woman that I am not in love with."

A woman says: "I certainly do think a lot of John. He is just the noblest, best man in the world, and I feel sure we'd get along beautifully together, but I don't thrill worth a cent when he is around, and it would never occur to me to take rough-on-rats if he should die, so I'll have to say 'no' to him, though I hate to do so."

The truth is that whether people are romantically in love or not is a matter of temperament. There are plenty of people capable of the warmest, deepest, truest affection who are not by nature poetic and romantic, and who could no more thrill than they could have hysterics. They are not emotional. They are sane and well balanced, and they love in a sensible way that brings peace and happiness to those who are lucky enough to get them.

It is folly for people of this temperament to wait to be smitten down by the hectic fever of romantic love. They never are, but they need not be afraid to marry on the affection they have in stock. It is a bank that is good for all the drafts that the fortunate individuals they marry may draw upon it.

"T. R." in Africa
"G. D." in America

Mr. Roosevelt is scouring Africa—in search of big game.

The Gold Dust Twins are scouring America—in search of dirt and uncleanness.

Gold Dust is the world's greatest cleanser—it cleans everything worth cleaning from cellar to garret—and is the greatest aid the housewife has to home-economy and labor-saving.

The beauty of Gold Dust is that it requires little effort from you—it does most of the work without your assistanc[illegible] simply direct it.

W[illegible] let Gold [illegible] Twi[illegible] show y[illegible] the shor[illegible] way to easy housework?

The Passing of the Puff

By BEATRICE FAIRFAX

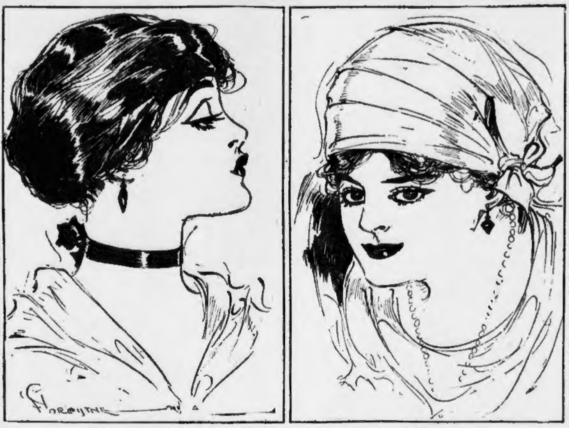

The hair, instead of being elaborately curled, is down perfectly straight

LISTEN to this, all you gentlemen who have in the past so bitterly complained of the size of woman's headdress.

The puffs and the rats, and even the cherished pompadour, are things of the long ago; they are as dead as "yesterday seven thousand years."

In their place has come the demurest, sleekest style of hairdressing you ever saw.

At last you can go to the theatre and get a full view of the stage; you can go to church and see the preacher—no chance to slumber sweetly in the shadow of your neighbor's puffs.

A brand new style of hairdressing has come to town and it bids fair to be popular.

The hair, instead of being elaborately puffed and curled, is down perfectly straight and wound tightly around the head. A switch may be cunningly interwoven into my lady's tresses, but never a puff.

The other night at the theatre I sat behind a statuesque, red-headed beauty. Her masses of hair were wound tightly around her head and held in place by huge jade-headed pins, and long jade earrings dropped from her ears. The effect was startling but undoubtedly picturesque.

For the maiden of straight and classic features this style will be very becoming, but I think the little girl with the turned-up nose had better stick to her curls and fluffiness. There is no sense in adopting a style simply because it is style, regardless of its becomingness.

Another new and unusual fashion, which will be of interest to girls, is that of tying a kerchief around the head. A three-cornered silk or satin scarf is tied around the head, the bows coming at one side just above the ear. These are worn in London even with evening gowns. To some girls they are extremely becoming, especially if a few curly locks escape around the edges of the kerchief.

It is the revival of a very old and very artistic headdress. Marie Le Brun, a famous artist and beauty, painted a wonderfully beautiful portrait of herself with a muslin kerchief tied about her lovely curly head. I saw the portrait some years ago in the Uffizi Gallery in Florence and stood spellbound before its delicate witchery.

If you have not time to do your hair prettily in the morning, try the kerchief, it will look dainty and gay at the breakfast table.

It's an irresistible temptation to all women to try new styles of wearing the hair; one does grow so weary of wearing it the same way year in and year out. But remember that your good looks depend very largely on how you do your hair and don't be carried away by the desire for change or to be up to date.

If you have a big nose, it stands to reason that you can't indulge in a Psyche knot.

Don't, on any account, try the new style unless you mean to do your hair neatly. Untidy hairdressing is bad enough at any time, but in a style of this kind it would be deplorable.

The Echo in a Woman's Heart

By BEATRICE FAIRFAX

"My peace is gone,
My heart is sore:
I never shall find it,
Ah, nevermore!

Save I have him near
The grave is here;
The world is gall
And bitterness all.

My poor weak head
Is racked and crazed;
My thought is lost,
My senses mazed.

My peace is gone,
My heart is sore;
I never shall find it,
Ah, nevermore!

To see him, him only,
At the pane I sit,
To meet him, him only
The house I quit.

His lofty gait,
His noble size,
The smile of his mouth,
The power of his eyes.

And the magic flow
Of his talk, the bliss
In the clasp of his hand
And, ah! his kiss!

My peace is gone,
My heart is sore:
I never shall find it,
Ah, nevermore!"

I THINK that the most plaintive little love wail I ever read, and the saddest part of it is that it cannot but find an echo in many a girl's heart.

There are girls in plenty the world over whose "peace is gone and whose heart are sore."

It is so pitifully easy to break a girl's heart, that a man must find but sorry triumph in the achievement. When a man's love is wounded, he can go out in the world and work; he has every distraction and amusement at hand; he even fills the time by reckless dissipation, and people simply murmur, "Poor fellow, he is drowning his sorrows; he'll come out all right." And being a man he does come out of the troubles of love quite unscathed, and ready to fall in love all over again.

But with the girl it is quite different; she just quietly sits down and frets her heart out. The hardest part is the waiting, and the struggle to believe that all is really at an end, that the love which seemed so everlasting is dead.

"It is no use to say, "Don't weep, little heart; things will be better after a time."

To a bleeding heart "after a time" seems as long as eternity.

My heart aches every time I have to tell one of my girls that time will help her sorrow. It seems such barren comfort, when I know that she wants me to tell her that all will be well, and that her love story will again run as smoothly as it has in the past.

False Comfort

But I cannot falsely comfort her with words that I know to be untrue.

Somehow or other the words

"To see him only at the pane I sit,
To meet him only the house I quit."

seem unalterably pathetic to me.

So many women the world over have watched and waited for the coming of the man, and with his passing goes the glory of the universe.

I don't want you to feel that way, my girls; I don't want you to feel that because you have been disappointed in love your heart and your peace are dead forevermore.

You must not live in the memory of a man's love and his kisses.

Love and kisses from the man who sincerely loves you are things to remember all your life. But don't dedicate your life to the memory of a kiss that is false.

Don't weep your youth away over a dead love. If it is a worthy love, do all that lies in your power to keep it alive. But it is not in the power of one woman in a thousand to rekindle the burnt-out ashes of a dead love.

Save Your Pride

There is one thing that you can save from the wreck, and that is your pride. Even though your heart be broken, it will comfort you in after days to recall that your little ship of happiness went down with colors flying.

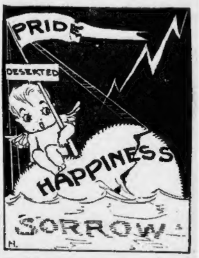

"It will comfort you to recall that your little ship went down with colors flying."

You need not lacerate your heart by trying to pretend that you don't care. Every one respects a sincere love, and false pretence on your part would be unwomanly and unnecessary. But to run after the man and try to force him to pretend a love that he did not feel would be undignified, as well as useless.

He may be false to you and his love may be dead, but at least he cannot help but respect you if you accept the inevitable in a dignified, womanly manner.

Do not, like poor little Gretchen, sit at the window and watch and wait for him, but make up your mind to bear a woman's heartache with a woman's courage.

Through the Wall

By Cleveland Moffett

Copyright, 1909, by Cleveland Moffett

Synopsis.

A girl known only as Alice, whose origin and life are shrouded in mystery impenetrable alike to herself and friends, is a seller of candles and relics in Notre Dame Cathedral in Paris. She lives with Bonneton, the old sacristan of the cathedral, and his wife, known as Mother Bonneton.

Paul Coquenil, for many years the most famous detective of Paris, but who had resigned from the force under strange circumstances two years before this story opens, has accepted an offer to become head of the police force of Rio Janeiro at a salary larger than that paid the chief of police of Paris, having been indorsed for the position by the Paris Police Department.

Coquenil, jubilant at this lifting of a cloud that has dimmed his reputation ever since his unexplained resignation, is going about to say farewell to his friends the day before his intended departure.

Among others he calls on Bonneton, who for two years has had as his assistant, in the duty of watchman at the cathedral, a beautiful French shepherd dog named Caesar, belonging to Coquenil and used by him in his detective work. Coquenil, of course, intends to take Caesar with him to Rio Janeiro.

As he is about to leave the cathedral, Coquenil glances at Alice, sitting at her table laden with candles and relics. She starts violently at sight of him; then speaks to him a few minutes very earnestly.

Her words have a startling effect on Coquenil, making him depressed and in appearance almost haggard. On leaving, he tells Bonneton that he may not go to Rio Janeiro after all.

A few minutes after Coquenil's departure, Alice meets by appointment in the cathedral gardens Lloyd Kittredge, a young American, whom she loves and who has asked her to marry him. Though assuring him again that she loves him, she refuses to marry him, declaring that he never can marry anyone, but she cannot tell him why.

Kittredge, exasperated and angry, is about to leave, telling her he will never see her again because he feels that she has been paying with him, when she tells him of a strange premonition that some great danger threatens him, and begs him to call on her at 9 o'clock that evening at the home of the Bonnetons, as she feels that something terrible is to happen that night.

Kittredge at first refuses, but on seeing some words that Alice has scribbled at random in the fly leaf of a book, he changes his mind. He asks her why she wrote what she did, but she assures him she is not aware of having written in the book at all and does not know what she wrote, or why.

Her scribbled note, however, so affects him that he promises to call on her that evening, though in order to do so he will have to cut short his stay at a Fourth of July banquet of Americans, to be held that night at the Ansonia Hotel, one of the newest and most magnificent restaurants in Paris.

Meantime Coquenil has sent Papa Tignol, a Paris detective who is his close friend and ardent admirer, to find M. Pougeot, a commissary of police, who is also Coquenil's great friend, and to ask Pougeot to call on Coquenil at once at the latter's home.

Pougeot arrives, and Coquenil tells him that he is not going to accept the Rio Janeiro position because of the words of Alice, a girl to whom he had never spoken before, and who had never seen him until she spoke to him so strangely in the Cathedral.

Alice, he tells Pougeot, told him of seeing him clearly in two dreams the night before. In the first place she had seen him in a forest, watching a man, a woman and a little girl, who talked together near a bridge over a small stream. In the second dream she had seen him on a boat going to a place where there were black people, and a burning sun with a wicked face in the middle of it kept looking down at him.

Pougeot derides him for being affected by a strange girl's dreams, but he declares the two dreams were exact pictures of the two most important events in his life. He reveals to Pougeot the fact that while he had been allowed nominally to resign, he really had been discharged from the Paris force for a technical error in a criminal case two years before. The first dream was an exact picture of that case. The second dream related to his offer of the Rio Janeiro post.

Coquenil's interpretation of the two incidents was to the effect that some masterly criminal—some man with sufficient power to dictate the acts of the Paris Chief of Police—wanted to get him not only off the detective force, but out of France, to leave the coast clear for some crime not yet committed.

He further believed that the time for the commission of that contemplated crime was near at hand, on account of the earnestness with which he had been urged to sail to Rio Janeiro early on the next day.

Pougeot, at first inclined to laugh at his friend's theory, is just becoming convinced that he has reason for his belief, when Coquenil's telephone rings. Pougeot is asked for and is told that a murder has just been committed at the Ansonia Hotel.

CHAPTER III.

Private Room Number Six.

THE night was black and rain was falling in torrents, as Paul Coquenil and the commissary rolled away in response to this startling summons of crime.

Up the Rue Mozart they sped with sounding horn, feeling their way carefully on account of troublesome car tracks, then faster up the Avenue Victor Hugo, their advance being accompanied by vivid lightning flashes.

"He was in luck to have this storm," muttered Coquenil. Then in reply to Pougeot's look: "I mean the thunder; it deadened the shot and gained time for him."

"Him? How do you know a man did it? A woman was in the room, and she's gone. They telephoned that."

The detective shook his head. "No, no, you'll find it's a man. Women are not original in crime. And this is—this is different. How many murders can you remember in Paris restaurants—I mean smart restaurants?"

M. Pougeot though a moment. "There was one at the Silver Pheasant, and one at the Pavillion and—and—"

"And one at the Cafe Rouge. But those were stupid shooting cases, not murders—not planned in advance."

"Because the man escaped."

"They didn't say so."

Coquenil smiled. "That's how I know he escaped. If they had caught him they would have told you, wouldn't they?"

"Why—er—"

"Of course they would. Well, think what it means to commit murder in a crowded restaurant and get away. It means brains, Lucien. Ah, we're nearly there!"

They had reached Napoleon's arch and the automobile, swinging sharply to the right, started at full speed down the Champs Elysees.

"It's bad for Gritz," reflected the commissary, then both men fell silent in the thought of the emergency before them.

M. Gritz, it is said, was the enterprising proprietor of the Ansonia, this being the last and most brilliant of his creations for cheering the rich and hungry wayfarer.

He owned the famous Palace Restaurant at Monte Carlo; the Queen's, in Piccadilly, London; and the Cafe Royal, in Brussels. Of all these ventures, however, this recently opened Ansonia (hotel and restaurant) was by far the most ambitious.

At the Ansonia

The building occupied a full block on the Champs Elysees, just above the Rond Point, so that it was in the centre of fashionable Paris. It was the exact copy of a well-known Venetian palace, and its exquisite white marble colonnade made it a real adornment to the gay capital.

Furthermore, M. Gritz had spent a fortune on furnishings and decorations, the carvings, the mural paintings, the rugs, the chairs—everything, in short, being up to the best millionaire standard.

He had the most high-priced chef in the world, with six chefs under him, two of whom made a specialty of American dishes. He had his own farm for vegetables and butter, his own vineyards, his own permanent orchestra and his own brand of Turkish coffee made before your eyes by a salaaming Armenian in native costume.

For all of which reasons the present sombre happening had particular importance. A murder anywhere was bad enough, but a murder in the newest, the most chic and the costliest restaurant in Paris must cause more than a nine-days' wonder.

As M. Pougeot remarked, it was certainly bad for Gritz.

Drawing up before the imposing entrance they saw two policemen on guard at the doors, one of whom, recognizing the commissary, came forward quickly to the automobile with word that M. Gibelin and two other men from headquarters had already arrived and were proceeding with the investigation.

"Is Papa Tignol here?" asked Coquenil.

"Yes, sir," replied the man, saluting respectfully.

"Before I go in, Lucien, you'd better speak to Gibelin," whispered M. Paul. "It's a little delicate. He's a good detective, but he likes the old school methods and—he and I never got on very well. He has been sent to take charge of the case, so—be tactful with him."

"Hands Off" to Coquenil.

"He can't object," answered Pougeot. "After all, I'm the commissary of this quarter, and if I need your services——"

"I know, but I'd sooner you spoke to him."

"Good. I'll be back in a moment." And pushing his way through the crowd of sensation seekers that blocked the sidewalk, he disappeared inside the building.

M. Pougeot's moment was prolonged to five full minutes, and when he reappeared his face was black.

"Such stupidity!" he stormed.

"It's what I expected," answered Coquenil.

"Gibelin says you have no business here. He's an impudent devil! 'Tell Beau Cocono,' he sneered, 'to keep his hands off this case. Orders from headquarters.' I told him you had business here, business for me and—come on, I'll show 'em."

He took Coquenil by the arm, but the latter drew back. "Not yet. I have a better idea. Go ahead with your report. Never mind me."

"But I want you on the case," insisted the Commissary.

"I'll be on the case all right, but let me try my way first."

"I'll telephone headquarters at once about this," insisted Pougeot. "When shall I see you again?"

Coquenil eyed his friend mysteriously. "I think you'll see me before the night is over. Now get to work and," he smiled mockingly, "give M. Gibelin the assurance of my distinguished consideration."

Pougeot nodded crustily and went back into the restaurant, while Coquenil, with perfect equanimity, paid the automobile man and dismissed him.

A Very Singular Case

Meantime, in the large dining rooms on the street floor everything was going on as usual. The orchestra was playing in its best manner, and few of the brilliant company suspected that anything was wrong.

Those who started to go out were met by M. Gritz himself, and, with a brief hint of trouble upstairs, were assured that they would be allowed to leave shortly, after some necessary formalities. This delay most of them took good naturedly, and went back to their tables.

As M. Pougeot mounted to the first floor he was met at the head of the stairs by a little yellow bearded man with luminous dark eyes, who came towards him, hand extended.

"Ah, Dr. Joubert," said the commissary.

The doctor nodded nervously. "It's a singular case," he whispered, "a very singular case."

At the same moment a door opened and Gibelin appeared. He was rather fat, with small piercing eyes and a reddish mustache. His voice was harsh, his manner brusque; but there was no denying his intelligence.

In a spirit of conciliation he began to give M. Pougeot some details of the case, whereupon the latter said stiffly: "Excuse me, sir, I need no assistance from you in making this investigation. Come, doctor!"

(To Be Continued To-morrow.)

Up-to-Date Jokes

"Is it so that you used to call regularly on that girl?"

"Yes; she always sang a song to me that I loved."

"Why didn't you marry her?"

"I found I could buy the song for fifty cents."

* * *

"English is a funny language, after all, isn't it?"

"Why so?"

"I heard a man talking of a political candidate the other day, say: 'If he only takes this stand when he runs he'll have a walk-over.'"

REMOVE YOUR
FRECKLES

Dainty Cream That Is a Wonderful Treatment for This Trouble.

If you want to remove your freckles use a remedy that is made specially for this trouble. Freckles are really a special disease of the skin and can be removed only by a treatment that is especially designed to remove them.

There is one remedy that never fails to remove freckles, Kintho Beauty Cream, a dainty preparation that is used by society women in New York as well as in this city and without a single failure reported.

We have sold it to our best trade and with infallible success, so that we gladly recommend it for removing freckles. Get a box at the toilet goods department of Jordan Marsh Co., Houghton & Dutton Co., or Jaynes Drug Company, and see how quickly it removes your freckles. Full treatment $1.00. Sufficient quantity for minor cases of Summer freckles 60c.

KINTHO MFG. CO. (Inc.) 60 Chapin Block, Buffalo, N. Y

All the spirit and vim of college life are reflected in the Fleisher College Robes and Pillows—the latest Fleisher novelties. Everyone who has seen them is enthusiastic. They are the hit of the season. The robes make the lightest and warmest of coverings for use indoors or out, while their bright colors add dash to the decorations of room or dormitory. So simple is the stitch, so clear the directions, that anyone can learn to make them in a few minutes, even though they never before had a needle in their hands. Send the coupon below to-day and get the little book telling all about these novelties. Be the first to introduce them among your friends.

Germantown Zephyr
Knitting Worsted
Shetland Floss
Dresden Saxony
Spanish Worsted
Ice Wool
Shetland Zephyr
Pamela Shetland
Spiral Yarn
Angora Wool

FLEISHER'S WORSTED THE BEST YARNS

When you need yarns buy FLEISHER'S—there's a yarn for every use. You can do so with absolute confidence, for they are guaranteed. Every skein bears the trade-mark ticket. Look for it. If it isn't there hand back the yarn and insist on a skein properly ticketed.

Mail this Coupon to S. B. & B. W. FLEISHER, Philadelphia 73

And we will mail you a FREE copy of our handsome booklet "The Fleisher College Robes" printed in full colors and giving complete directions for making robes and pillows for any college or school.

Name ______
Street ______
City ______

THE LATEST STYLES IN KNITTING AND CROCHETING

College Robes Are the Latest Fad

Can you imagine a more inspiring sight than a bank of enthusiastic young folks wearing these robes and cheering their favorite team to victory? It's simply great. It is no wonder that they have met with such immediate success. Made of Fleisher's Germantown Zephyr they are light, compact, and the best protection from the nipping autumn winds. The uniform and elastic thread of this yarn imparts to the robe an even texture and prevents it pulling out of shape. This is only one of the many novelties that the makers of the Fleisher Yarns are continually designing for the benefit of yarn users. You should obtain a copy of *Fleisher's Knitting and Crocheting Manual*, which shows the very latest things that can be easily made with needle and hook. It is an invaluable handbook for beginner and expert. Contains a complete course of instruction in the various stitches and is the only authoritative guide to fashion in articles made of yarn.

SUNDAY BASEBALL DISPUTE GROWS WARMER! WHAT ARE YOUR VIEWS?

Judging from the hundreds of letters which keep pouring into the American office, the people of Boston appear about equally divided upon the subject of Sunday baseball. The question has aroused intense interest, with the deluge of letters as a result.

The liberal element is quick to put its opinion on record and eager to grasp the opportunity to exploit its arguments in the columns of the American.

On the other hand, the conservative element, alarmed at the clamor of the liberals, are stirring themselves to write letters of protest in every mail.

Action condemning Sunday baseball playing at Fort Banks by soldier teams and other nine was taken up officially for the first time by the Winthrop Ministerial Association at a meeting held in the rectory of the St. John's Episcopal Church in that town. The clergymen would not state what they decided to do. It is said that a communication to Colonel Patterson, commander at the fort, was agreed upon and will be presented to him when he returns from his present tour of inspection.

What do you think about it? Let us have your views. The only way for a community to make known its wants is for the people to speak up. Send in your answer of not more than 100 words to the Sunday baseball editor of the BOSTON AMERICAN.

Here are some recent letters received on the subject.

LET THE PEOPLE PAY.

Editor BOSTON AMERICAN:

Yes, by all means, let people play ball on Sunday, or go to church, or amuse themselves as they may see fit, as long as they respect the rights of others in doing so. Any law against the individual's freedom of choice of Sunday observance is unjust anywhere, but in this country it is unconstitutional as well, and therefore should be repealed.

"The Sabbath was made for man and not man for the Sabbath." So let man appropriate the Sabbath to himself, to rest from his labor, whether that labor be mental or physical. And all should be free to seek that rest in those ways they think are best suited to individual needs.

If the Golden Rule is really golden it is applicable in this case, and if it be applied this question must speedily be settled to the satisfaction of all parties concerned.

E. ARPIN.

No. 168 Haverhill street, Haverhill, Mass.

SUNDAY BALL GAMES WRONG.

Editor American:

Baseball on Sunday is wrong. The strongest defence its upholders can produce is that it will keep men from drinking. Men who drink will drink anyhow, and ball will not prevent, but will increase drunkenness and gambling. Any man who would rather go to a Sunday ball game than spend Sunday at home must have a very interesting home. Some church members believe in going to church in the morning and a ball game in the afternoon. That is simply hypocrisy. Some say the morals of Boston are no better than Western cities. Yes, Boston is better. Saloons are open and all kinds of teaming are carried on in St. Louis on Sunday. Those who believe in Sunday ball do not support baseball. I have never heard of a professional baseball player in the big league who believed or wanted Sunday ball. Yes, give us Sunday ball and Sunday horse races will follow, and the laboring man will labor seven days a week. I view this matter from a practical not a religious point.

CHAS. L. KELLY.

No. Bellingham, Mass.

FOR SUNDAY GAMES.

Editor AMERICAN:

Ministers say every meeting of Christ after the resurrection was on Sunday, which if it were true would afford good apostolic authority for fishing and why not any other sport. Brother Crabtree seems to be quite a Bible student. I wish he would show me through your paper where Sunday is mentioned as holy in it. Those people who are making such a fuss had better study to know Christ and Him crucified, and not expose their lack of knowledge of the Bible by saying it advocates Sunday keeping or any other day of the week in particular.

W. H. HALL.

Lynn.

MEAT PRICES GO UP AWAY OUT OF REACH

HOW MEAT PRICES HAVE GONE UP IN FEW WEEKS

	Price Now.	Former Prices.
Rump steak	35c	28-30c
Rib, 1st and 2d	25c	20c
Sirloin steak	33-35c	25c
Top of round	28-30c	23c
Bottom of round	18c	15c
Good roast	18-25c	15-20c
Corned beef, briskets	14-16c	10-12c
Veal, whole	14-16c	10-12c
Veal, fancy leg	23c	18c
Veal, leg ordinary	20c	9-10c

With all kinds of meats within the ordinary range of quotations at a high price, and the prospects that they will remain so for the next few weeks, housekeepers are in a quandary as what they will do in keeping within their appropriation and are making inquiries as to when a reduction will take place.

Pork, which is in universal demand, is almost at a premium, and has been so since the middle of August, and there are rumors in the market district that it is going to soar a little bit higher within the next few weeks.

Eggs and butter are also a great deal higher than people have been accustomed to paying at this season of the year.

The only meat on sale in the markets that has not been kept at a high price since beef and pork went up in value is lamb. Last week it sold for 13½ cents a pound, but to-day the price is down to 11 cents.

A visit to the market stalls to-day disclosed the fact that ham which would sell for 11 to 14 cents per pound a few weeks ago was marked at 16 to 20 cents.

Bacon which formerly sold at from 14 to 16 cents now brings 22 to 25 cents per pound. Pork roast has been advanced from 11 cents to 18 and 19. Pork chops advanced from 12 cents to 20. Lard which formerly sold at 12 cents now brings 16 and 18 cents.

More AMERICANS are read in the homes in Boston than any other paper.

MR. O'REILLY'S STEW

It is claimed that the best Irish stew is made in Germany. Very likely this is true. It is well known that the best limburger cheese comes from Jefferson County and the best frankfort sausage from Chicago.—Rochester Democrat and Chronicle.

There can be but one place for Boston baked beans.—Boston Globe.

And that should be kept covered in fly time.—St. Albans Messenger.

WHY ESKIMOS WANT GUMDROPS—Here's a deep physiological reason for the Arctic "sweet tooth." Read this fascinating revelation in the SUNDAY AMERICAN.

SMART SET IN TOWN FOR SYMPHONY

By ELIZABETH ELLIOTT.

The first real call to town of the widely scattered fashionables is sounded to-day by the initial Symphony rehearsal at Symphony Hall this afternoon. The Symphony rehearsals are all through the season patronized by the smartest of the young members of society who prefer them to the Saturday night concerts, and it has become quite the fad for the young hostess who has been entertaining at luncheon to take her guests on to the concert; so, especially at this season, there are any number of jolly parties motoring into town for luncheon and the rehearsal afterward.

Madame Louise Homer of the Metropolitan Opera House is the soloist for this week's concert and is one of the strongest drawing cards of the year.

The ultra-exclusive set of Boston is interested in the announcement that William Phillips, son of Mrs. John C. Phillips of Berkeley street and Wenham, and now assistant Secretary of State in Washington, is to go to London, where he will succeed John R. Carter in the embassy there. Mr. Phillips, who is one of the most interesting young bachelors in Boston and Washington society, was last winter rumored engaged to Miss Ethel Roosevelt, daughter of the President, and any number of the family's close friends, still believe still believe that there is something to it.

Mr. Phillips is a graduate of Harvard, and has been in the diplomatic service for years. Last winter his mother and his sister, Miss Martha Phillips, spent the season in Washington with him, coming to Boston for only a few weeks in the late spring.

* * *

Miss Gertrude Hayden, who made her home with her uncle, the late Stephen M. Crosby, has closed her summer residence on Jerusalem road, Cohasset, and returned to her house on Marlboro street.

* * *

Mrs. Elliott Russell and Miss Catherine Russell of Marlboro street, are in Del Monte, Cal., for a short visit.

* * *

Mrs. M. M. Clark of Laurel street, Maplewood, has announced the engagement of her daughter, Miss Alice Freeman Clark, to Eben Darling of this city.

* * *

Announcement is made of the engagement of Miss Mildred Philbrook of Watertown to George Edwards Freethy of Brookline. Mr. Freethy is a Technology graduate.

* * *

The Unitarian Church in Belmont was the scene of an interesting wedding yesterday at noon when Miss Mary Wellington Dodd, daughter of Mrs. Henry W. Dodd of Belmont, formerly of Commonwealth avenue, became the bride of Kenneth S. Usher of Cambridge. The ceremony was performed by Dr. Samuel D. M. Crothers of Cambridge. Mr. Usher is a musician and the son of Mr. and Mrs. Samuel Usher of Cambridge, where the young couple will reside on their return from the wedding trip.

The maid of honor was a sister of the bride, Miss Ethel Dodd, and the best man was John W. Webber of Boston. The ushers were Ralph Merrill of Brookline, Ely Palmer of Providence, H. Arthur Warren of Philadelphia, and Kenneth Townsend of Denver. A wedding breakfast was given at the home of the bride's mother at which about 500 guests were present from Cambridge, Brookline, Boston and Providence.

* * *

Miss Marian Holden, daughter of the late Henry A. Holden, and Mrs. S. Octavia Holden of this city, was married yesterday afternoon to Henderson Kellogg of Brookline, in the presence of a few relatives and friends. The Rev. Dr. Charles G. Ames officiated. The bride's only attendant was Mrs. Aiken Sparks of Montclair, New Jersey. Owing to the recent death of the bridegroom's father, only a few guests were present at the reception which followed.

* * *

Mr. and Mrs. Alexander Sedgwick have left their Summer place in Stockbridge, for an automobile trip to Buffalo.

* * *

Mrs. Charles Choate and Miss Elsie Dalton of this city are guests of Mrs. Carl A. de Gersdorf at Glenburnie in Stockbridge this week.

* * *

Mrs. C. P. Curtis, the Misses Gibson and Richard Sears were among the Bostonians who arrived in the Berkshires yesterday for a part of the Autumn season.

* * *

Mrs. Philip M. Lydig is expected home from abroad shortly. She is to be in New York during the early part of next month when the wedding of her sister, Miss Maria de Acosta, to A. Robeson Sargent of Brookline takes place. The wedding is scheduled for November 6. Mrs. Lydig passed most of the Summer and early Autumn in Scotland.

* * *

Mr. and Mrs. Francis Batcheller of Boston have recently been in New York for a short visit, and returned to their home here yesterday.

Mrs. Charles S. Rackeman has been in Stockbridge this week where she was the guest of Mrs. John Swann. She has concluded her visit and returned to her home here.

WHAT IS TIME AT POLE? WHAT DO YOU SAY?

Have you guessed yet? Or have you laid guessing aside and undertaken to figure it out? When it is 12 o'clock noon in Boston what time is it at the North Pole? That is the question.

It is quite as engrossing as the question: "Did Cook or Peary reach the North Pole first?" Many of those who have taken a shy at it have given very learned dissertations on the problem, but they haven't settled it by any means.

Just to make it more interesting the BOSTON AMERICAN is offering $5 for the best guess and $1 to each of the next best guessers. Here are some of the opinions submitted:

MAKES TWO GUESSES.

North Pole Editor:

When it is noon in Boston it is 3 o'clock at the North Pole. I expect that is partly right. If it isn't 3 o'clock, then it is 2 o'clock.

ALICE CORTHELL.

No. 58 Cottage street, Everett.

SAYS 4:45 O'CLOCK.

North Pole Editor:

At noon in Boston it would be 4:45 o'clock at the North Pole.

JOHN NEW.

No. 102 Hillberg avenue, Brockton.

COOKING TIME.

North Pole Editor:

When it's noon in Boston what time is it at the North Pole? Cook-in-time (Cooking time).

C. M. DOLAN.

Marlboro.

SUGGESTS 6 O'CLOCK.

North Pole Editor:

When it is noon in Boston it must be 6 o'clock at the North Pole six months later. Ask Peary; he knows.

R. C. WHITE.

N. 235 Sayles avenue, Pawtucket.

SAYS IT'S WINTER TIME.

North Pole Editor:

This certainly must be the answer: "Winter time." Please send the five washers to

CHARLES E. FARRELL.

No. 17 Ash street, Worcester.

THE GAME.

North Pole Editor:

When it is noon at Boston it is 12 o'clock at the North Pole.

W. D. GOURLEY.

New Bedford.

ANY OLD TIME.

North Pole Editor:

A place like the North Pole, where any old time will do, has no time at all, and it shouldn't.

E. ARPIN.

No. 168 Main street, Haverhill.

SAYS MIDNIGHT.

North Pole Editor:

When it is noon in Boston it is at the North Pole twelve o'clock at night.

MARGARET QUINN.

No. 12 Charles st.

CALLS IT 5:12 A. M.

North Pole Editor:

It would be twelve minutes after 5 o'clock in the morning at the North Pole when it was noon in Boston, a difference of six hours and forty-eight minutes.

SAMUEL S. GIBSON.

No. 10 Marshall street, Boston.

HORSE AND HORSE.

North Pole Editor:

When it is twelve noon at Boston it is noon at the North Pole.

C. A. MILLS.

No. 39 Concord street, Nashua, N. H.

SAME IN BOTH PLACES.

North Pole Editor:

It will be twelve o'clock noon, the same as Boston time, because there is no longitude at the Pole.

H. A. HEALD.

No. 206 Highland avenue, West Somerville.

TIME FOR PEARY TO COOK.

North Pole Editor:

I think that when it is noon in Boston it is time for Peary to Cook at the North Pole.

J. ROBBINS.

No. 708 First street, South Boston.

JUST THE SAME.

North Pole Editor:

When it is 12 o'clock noon at Boston it is 12 at the North Pole.

P. H. COUGHLAN.

No. 159 Ashland street, Roslindale.

NEED A 24-FACE CLOCK.

North Pole Editor:

The clock on the tower of the First Universalist Church at the North Pole would have to be constructed with 24 faces. The one pointing toward the 75th meridian would register 12 o'clock when it is twelve o'clock in Boston, if it was set according to American standard time. The face pointing toward the 90th meridian would point at 11 o'clock A. M. The weight that operates the clock being in the exact centre of the clock mechanism would be at a point where there was theoretically no time at all. Yours truly,

H. G. BATCHELDER.

No. 16 Tremont street, Taunton.

TIME TO COOK.

North Pole Editor:

It is Cooking time at the North Pole at noon in Boston.

KATHLEEN G. DOYLE.

No. 78 Cove street, New Bedford.

SAME MERIDIAN; SAME TIME.

North Pole Editor:

When it is 12 o'clock noon in Boston it is the same at the North Pole, for all points on the same meridian have the same time.

L. MAZUR.

General Delivery, South Boston.

NEWBURYPORT FAIR ASSN.
FIRST PREMIUM
NEWBURYPORT, MASS.
1909

Magee

Ranges and Heaters

Score Another Victory

See the Extensive "Magee" Exhibit

—AT THE—

BROCKTON FAIR

The Oil From His Hoofs Helped to Make "Nugget" Famous

A wonderful oil, not sticky or greasy, that nourishes and feeds the leather of shoes—prevents cracks and wrinkles—keeps it soft and pliable—doubling the life of shoes. This marvellous oil is *just one* of the ingredients in the world-famous

"NUGGET" Polishes for Shoes

Try "Nugget" just once. A single trial will show you just why 20,000,000 tins are sold each year to particular people, who appreciate a quick and easy way of keeping their shoes looking well groomed. Polish your own shoes with "Nugget."

"It's A Happy Habit"

"Nugget" Polishes and "Nugget" Kits (Polish, Brush and Selvyt finishing pad all in a little box) are sold by dealers everywhere.

THE NUGGET
WATERPROOF
BLACK POLISH
UNEQUALLED
TRADE MARK
FOR PATENT, GLACÉ KID, BOX CALF AND OTHER LEATHERS
LONDON S.E.

10c a Box—Black or Tan

Uneeda

Biscuit are more than mere soda crackers. They are a distinct, individual food article made from special materials, by special methods, in specially constructed bakeries.

They are sealed in a special way which gives them crispness, cleanliness and freshness which "crackers" from the paper bag always lack. They are the Nation's accepted soda

5¢

Biscuit

NATIONAL BISCUIT COMPANY

Double Stamps Every Forenoon

GILCHRIST Co

Washington and Winter Streets

Saturday CHILDREN'S DAY

A Group of Splendid Values in Boys' Fall Clothing

Boys' Suits and Overcoats, sizes 3 to 16 years in Suits and 3 to 10 years in the Coats, all new fall goods, worth 2.50 and 3.00, at, choice for Saturday... 1.95

Boys' Suits and Overcoats—Sizes 3 to 16 years. Suits are in serges and fancy Scotch cheviots and cassimeres. Overcoats are in oxford frieze and fancy mixtures — both worth 4.00 each, at, choice..... 2.95

Suits and Overcoats, sizes 3 to 17 years, in all the new shades of greens and browns and blues, regular price 5.00, for 3.95

Boys' Suits, sizes 3 to 16 years, in all wool serges and fancy cheviots and cassimeres and worsteds, new fall models, the same that usually sell at 6.50, for 4.95

Young Men's Suits, in all the new fall styles and shades, sizes 15 to 20 years, specially priced at,

7.50, 8.50, 10.00, 12.00 and 15.00

What Saturday Has to Offer In Girls' New Fall Apparel

Early fall coats and dresses are charmingly ideal. The variety is broad, while the prices are so moderate as to be surprising.

Girls' Wide Wale Cheviot Coats—a handsome new model (like and similar to illustration), made of a splendid quality wide wale cheviot, in navy, old blue, grey and cardinal, double-breasted effect, velvet collar, lap pockets, lined throughout with heavy sateen, sizes 6 to 14 years. Price heretofore 6.95, for 4.89

Girls' Military Coats—A very dressy model, made of a fine grade of wide wale cheviot, large variety of colorings, double breasted effect, turn over military collar and revers, elegantly trimmed with self color velvet and fancy buttons, sizes 6 to 14 years. Price heretofore 7.95, for 5.65

Girls' New Fall Dresses, made of Shepherd plaid dress goods (one model as illustrated), effectively trimmed with solid colored strapping and braid in various designs. Price heretofore 1.98, for.......... 1.39

Girls' New Fall Dresses, made of a fine quality of fancy dress goods and new wash materials, a splendid assortment of select styles (one illustrated), large variety of new patterns and colorings, all with full plaited skirts. Price heretofore 1.50, for.......... 89c

In Our Infants' Section We Are Selling for Saturday

Infants' Soft Sole Shoes, in a large number of styles and colors, extra good quality. Price heretofore 39c, for.... 19c

Girls' Flannelette Skirts, made very full, dainty stripes of pink and blue, sizes 4 to 14 years. Price heretofore 49c, for 25c

Little Girls' Dresses, French and Russian styles, made of a heavy grade of percale and galatea, sizes 2 to 6 years, Price heretofore 1.25, for.... 69c

Little Boys' Bloomer Dresses, in pink, blue and red stripes, 2 and 3 years old only. Price heretofore 89c, for.... 59c

School Boots for Growing Girls

New fall styles in best quality gun metal calf button and box calf lace boots with good heavy extension soles and low military heels, sizes 2½ to 5½, worth 2.50 a pair, for

1.59

Boys' School Shoes

(280 pairs) solid leather, lace and blucher styles, with broad toes and heavy soles (every pair warranted), sizes 1 to 5½, at, pair.......... 1.39

BIG CROWDS GREET DRAPER AT BROCKTON

BROCKTON, Oct. 8.—Today, "Governor's Day" and "Firemen's Day," is the great day of the Brockton Fair. By noon it was estimated that a crowd little short of 100,000 persons were on the grounds and they were still coming from every direction.

At 9 o'clock the parade of the different companies of Veteran Firemen began. The firemen had been shipping in the tubs all night. Many of them came yesterday and they were being sent into the fair grounds during the night. Some of the machines were hauled many miles by horses.

A large crowd of spectators was already stretched around the ring by the time that the first company of red-shirted firemen started out with their tub. The playout began as soon as the parade of the contesting company was finished.

Governor Arrives.

Governor Draper, Lieutenant-Governor Frothingham and the Governor's staff arrived at 11:30 and were met at the railroad station by the reception committee, representing the city of Brockton and the Brockton Agricultural Association. The Tenth Company, Coast Artillery Corps, Captain George Horton, acted as guard of honor to Governor Draper and met him at the station.

The Governor and his official family were driven to the Commercial Club, where luncheon was served at 12 o'clock. At 1 o'clock the Governor and staff left for the Fair Grounds in thirteen carriages. They entered the enclosure at Forest avenue and were driven around the track while the Governor's salute of seventeen guns was fired.

The Tenth Company of Coast Artillery was guard of honor while the three bands consolidated and led the parade around the track to the judges' stand where the Governor and his official family were escorted to private boxes.

In the Marathon.

In the first carriage rode Governor Draper, Governor George H. Prouty of Vermont, Brigadier General William H. Brigham and Charles Howard, president of the Brockton Agricultural Association.

In the second carriage were Lieutenant Governor Frothingham, Brigadier General William B. Emery, Rear Admiral N. M. Dyer, and Walter Rayy, chairman of the reception committee.

In the other carriages were Brigadier General James G. White, Frank L. Erskine, President Richard C. MacLauren of Technology, John S. Kent, Samuel Cole, Colonel William C. Capelle, Secretary of State William M. Olin, Major Philip S. Sears, Walter S. Glidden, Calvin R. Barrett, Attorney General Dana Malone, Major Guy Murchie, Colonel W. H. Doty, Fred Packard, Horace A. Keith, Captain John A. Blake, Major John Bigelow, Jr., and others.

The second annual Brockton Marathon race is run this afternoon. The contestants start from the Boston Athletic Association headquarters in Essex street, Boston.

Miss Margaret Foley and her party of college girl suffragists are expected here to-day in their work of seeking signers for their petition for votes for women.

There are 4,000 birds in the poultry exhibit this year. This is 400 more than on any previous exhibit. There are 375 individual exhibitors.

CLOTHING SALE GREAT SUCCESS

The opening sale of Winter clothing is now on at the Continental Clothing House, at No. 651 Washington street, corner of Boylston. The public has crowded the big store to inspect and buy from one of the largest stocks ever offered in New England.

Much interest was taken in this sale because the Continental has been regarded as a standard concern for many years, and it stated in its announcement regarding this sale:

"The Continental invites you to their opening sale of good clothes—the best ever gotten together under one roof. We know we have the correct style ideas."

The stock on the counters for this sale includes many suits or garments which careful buyers with fastidious taste will pronounce bargains. There are correct suits ranging in price from $10 to $25, young men's suits offered for from $10 to $25, 600 Fall overcoats for $8.50 each, a special suit bargain for $12.75, and clothing for boys at prices which ought to attract the eyes of parents.

In the children's department the Continental is giving a Wright & Ditson Rugby football to each customer who makes a purchase there of $5 or over.

One line of goods which is attracting much attention is the Muto convertible overcoat for men of all ages. These garments sell at $15, $18, $20, $22, $25 or $30 each. The store is open Saturday evenings.

BARS CHILDREN; LANDLORD SUED

CHICAGO, Oct. 8.—Boella P. Longenrecker has filed a suit in the Municipal Court to test a State law which went into effect July 1, and which forbids landlords to refuse to rent flats to families with children. R. F. Shenck is the agent of Boylston, of whom Longenrecker rents. He has been living at the place for several years, but when he sought to renew the lease he says Boylston refused to sign it because there were two children in the family.

BOSTON MAN TAKEN ON THEFT CHARGE

Charged with stealing checks and money to the amount of $1,350 from various department stores in Boston, Edward Stuber, thirty years old, a former confectioner who had places of business in Boston and Cambridge, was arrested by the New York police for the Boston authorities on an indictment warrant issued in this city. The arrest was made as a result of information sent to the Gotham authorities by Deputy Inspector Watts and Inspector Cronin.

SEND SUBMARINES TO THE NAVY YARD

The Narwhal, the first of the submarine boats to be delivered to the Charlestown Navy Yard by the Electric Boat Company of Quincy, has arrived at he yard. The submarine boats Tarpo, Stingray, Bonita, Snapper, Grayling and Salmon will be sent there shortly.

HOME SAVINGS BANK
Tremont Bldg., 75 Tremont St.
Open from 9 to 2 and on Saturday Afternoon (for deposits) from 4 to 7.
Deposits made on or before October 11 draw interest from that date.

The National Game "FREEZE OUT"

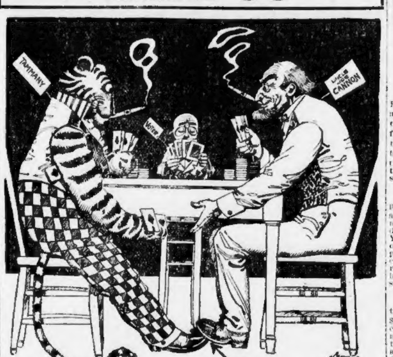

HEARST REPLIES TODAY TO REQUEST THAT HE TAKE THE NOMINATION

(By the New York City News Association, the local bureau of the Associated Press).

NEW YORK, Oct. 8.—The committee delegated by the tumultuous meeting at Cooper Union, Wednesday night to notify William Randolph Hearst that he was its unanimous choice as candidate for Mayor, formally notified him of the action of the meeting at his home at Riverside Drive and Eighty-sixth street yesterday afternoon.

It was intimated to Mr. Hearst that whether he accepted or not, the independent voters represented by the committee and the Cooper Union meeting would not vote for Judge Gaynor. After the committee's address Mr. Hearst said:

> Gentlemen—I suppose that you have given due consideration to the suggestions that I made to you and to all my friends through the press. I should, in propriety and courtesy, and I shall give due consideration to the recommendation you make in return.
>
> I must say, however, that to my mind the main objection and perhaps the only one to Judge Gaynor, is the fact that in this campaign he is allied with the most atrocious array of soiled and damaged political rags and remnants that have ever been exposed for sale upon the bargain counters of Tammany Hall.
>
> I think it your duty to defeat that Tammany ticket. I think it is your duty and my duty, and the duty of every honest citizen to prevent the infliction of such a calamity upon this city.

Will Reply To-Day.

I have had several suggestions made to me to that end. If you will allow me a few hours' time, I will give your recommendations my best thought, my most careful consideration and I will send you a formal reply to-morrow.

In any event I wish to thank my friends most deeply for their confidence and to express my heartfelt appreciation of the great honor they have extended to me for the second time.

The members of the committee included James A. Allen, who presided at the Cooper Union meeting and who was spokesman of the party; Dr. J. R. Bush, Sylvester L. Malone, William A. Coakley, Dr. William I. Sirovies, Dr. Joseph H. Byrne, William J. Taylor and E. T. O'Loughlin. They were accompanied to Mr. Hearst's home by Chairman Charles E. Gehring of the Independence League County Committee.

Chairman Allen, surrounded by the other members of the committee addressed Mr. Hearst as the latter stood, with bowed head, listening attentively to an appeal for his acceptance of the nomination.

Named As People's Candidate.

Mr. Allen, after expressing the sense of duty and the deep feeling of the committee, said:

> At a mass meeting at Cooper Union, notwithstanding your previously expressed determination not to again become a candidate and particularly not to become a candidate in the pending campaign, you were unanimously nominated as the people's candidate for Mayor of New York, and pursuant to that mandate of that assemblage and on its behalf and on behalf of the great citizenship of this city, we are here to-day to notify you of such nomination and earnestly to ask that you accept the commission thus tendered.
>
> This assemblage was not called together out of any partisan or selfish motive. It was a spontaneous expression of the people of this city for the necessity of a real citizen's ticket. It was not a partisan meeting. Assembled there were men of all parties.
>
> All eyes turned to you as the great exponent of popular sovereignty and of popular rights and as the only man in this community who can meet the present crisis and who can redeem our city from those who have plundered and despoiled it, and who seek to continue to plunder and to despoil it.

FROHMAN HOPES FOR SECRECY

RENO, Nev., Oct. 8.—Bert Reese, Daniel Frohman's intimate friend, will soon pay this city a visit, according to information received from New York. While here he is to talk with Margaret Illington Frohman, who is here for the purpose of securing a divorce from the famous theatrical manager. Reese is to endeavor to influence her to leave out certain matters concerning the life of Daniel Frohman when she appears in court. This is the information sent to Nevada from an Eastern metropolis. It is stated that Reese has already gone to San Francisco and will come to this city from the coast in a few days.

HORNETS SPUR CAR TO RECORD TRIP

SOUTH ORANGE, N. J., Oct. 8.—Angry hornets with long stings put a trolley car crew to flight and blocked traffic half an hour on the South Orange and Maplewood line. Edward Smith, motorman, and Martin Hines, conductor, ran a Marathon with hornets in pursuit. All local records were smashed. At the finish Smith and Hines looked like the bump-the-bumps at Coney Island. "It's a good thing for the company one of those hornets didn't sting our car on the rear dashboard," Smith said ruefully as he declined a chair. "If it had the car would have been going yet."

ONE KILLED, TWO INJURED IN AUTO

KENOSHA, Wis., Oct. 8.—Harry J. Gibson, tester for the T. B. Jeffery Company, was instantly killed in an automobile accident on a lonely road eighteen miles west of Kenosha early to-day. Edward Collier, famous as an automobile racer, was fatally injured, and Mrs. Arthur Gardiner, wife of the bicycle racer, was also hurt.

TWO SENT TO CHAIR.

NEW YORK, Oct. 8.—Fred Schliemer and Calso Giro were to-day sentenced to die in the electric chair at Sing Sing for killing Mrs. Sophie Staber, after robbing her Brooklyn home.

TO-DAY'S STOCK MARKETS; LATEST FINANCIAL NEWS

STATE ST. NEWS FOR INVESTORS

In view of the advance in the Bank of England rate, and the relatively poor statement made by the institution, it is felt that there is little probability of getting gold from London, and the view is accepted that the money situation here would have to be relieved by the lessening of speculation. The tendency of the market, under the circumstances, is regarded with real satisfaction.

$ $ $

Unless the shifting of loans and other expedients are resorted to by national banks and trust companies an unfavorable statement is regarded as certain. A Treasury deposit of $1,000,000 in cash with New York banks for account of the Treasury of the Philippine Islands somewhat improved the outlook by lessening the loss of cash on the week's movement. Call loan rates fluctuate between 4 and 5 per cent, but the tender of $10,000,000 by one institution has eased the market.

$ $ $

For instance, it became known late yesterday that Morgan & Company loaned $10,000,000 to brokers Wednesday who could be trusted to buy Steel with the money. It was this Morgan lending that turned the market when Steel hit 87½ and made a quick rebound. The Morgan firm did not hesitate to advise purchase of Steel, even though it was known among the elect that two directors of the trust had become satisfied with their profits and sold out all their speculative lines. It was remembered in mitigation of this fact that one of these directors was bearish on Steel at 42 last February and that the other sold out his stock several times on the way up and repurchased it in every instance at a loss.

$ $ $

The parting blow of the bears consists of a statement that there must be a lull in Steel orders very soon because Winter will check building operations and reduce the demand for structural material. This is a fact, but the trust is so far behind on its orders for structural material that it will have enough to keep its mills busy until fresh orders begin to come in at mid-Winter.

$ $ $

After one writes of steel and call money, the rest of the stock market is a mere incident. Leaving out Steel, there has been no speculation of importance lately, and there is no problem in State Street to confront. In many directions there is evidence of first-class buying of good stocks, and especially of Steel. There has been no change in the harmonious relations existing between the so-called Morgan and Standard Oil camps. If there has been any change at all the death of E. H. Harriman has brought them closer together, for Harriman made nearly as much trouble as money.

$ $ $

Bankers in responsible positions refuse to say that the reaction will extend no further. There is a genuine sentiment of cheerfulness in the Street. This is being fostered by the market leaders. Disclosures are being made of definite action which will help along this good feeling.

$ $ $

Additional dividend increases are expected, earnings of Central Leather suggesting payment of a 4 per cent. dividend. A higher rate on "Panhandle," probably 5 per cent. is also expected, and Norfolk & Western, acording to inner circles, is to pay 5 per cent. also. Car Foundry and American Steel Founderies are also expected to make important announcements before the end of the year relative to additional disbursements. It is expected that Steel will add a melon for distribution among stockholders in addition to increasing the dividend at the next quarterly meeting.

$ $ $

Bullish sentiment is expressed on Great Northern Ore in well-informed quarters, and it is asserted that development work had been carried sufficiently far to permit the taking out of enormous quantities of ore in the next year.

$ $ $

The buying of New York Central is regarded as very good. It came through the same channels as the buying that had first started the movement from about 135, and was supported by the traders to represent a nincrease of their interest by members of the Vanderbilt family.

$ $ $

There is no improvement noticeable in the copper situation. The Copper Producers' Association at its meeting next Monday is expected to make an even more unfavorable showing than the preceding month. This had the effect of restricting trading in the metal shares. Copper is weak on both sides of the Atlantic, and reports of accumulation in the West are not encouraging.

$ $ $

Statements made here regarding the Steel trade and the money rate are based on general observations and on direct statements made by the highest officials in the Steel and banking world. These facts admitted, a further advance of the stock market is inevitable. There is little likelihood of these statements being false, because they come from so many sources, and all agree.

$ $ $

Steel and Union Pacific furnish half of the business in the stock market, and the way those shares are taken in large blocks indicates a willingness on the part of somebody to get loaded up with them. The buying of Southern Pacific is more quiet, but seems to be determined. New York Central also is wel taken, and indefinite rumors of a dividend increase grew out of the large earnings being reported.

STOCKS FIRM IN WALL ST.

NEW YORK, Oct. 8.—Stocks opened strong and active in Wall Street to-day under leadership of Union Pacific, New York Central and Missouri, Kansas & Texas. The reason for the strength of Union Pacific and New York Central are well known.

Missouri, Kansas & Texas was said to be bought for the account of the St. Paul Railroad, which was seeking to get control of the property, thus giving it an outlet at the Gulf like that secured by the Northern Pacific through the acquisition of the Colorado & Southern over a year ago. Whenever Missouri, Kanas & Texas displays strength the report that the St. Paul is buying control in the market is circulated, but officials of the St. Paul have never denied this report.

The pool in Central Leather continued its operations but not on as heavy a scale as yesterday. They marked the price up nearly one point during the early trading to-day.

Other stocks to show strength were Southern Pacific, Pennsylvania, Reading and Wabash preferred. At the end of the first half hour of trading a general selling movement overcome the market and under leadership of Steel, average declines of on point were recorded. In many instances net losses from the closing American shares were strong in London.

Chicago Subway was heavy in the New York curb market and Larose declined a fraction. Other mining stocks were not materially changed.

BOSTON STOCKS.

Following is the range of prices to noon for leading Boston stocks:

	High.	Low.	Noon.
RAILROADS.			
Boston Elevated	129¼	129¼	129¼
N. Y., N. H. & H.	171½	171½	171½
LAND COMPANIES.			
East Boston	10	10	10
TELEPHONES.			
American	143⅝	143¼	143⅝
Western	10⅝	10⅝	10⅝
ELECTRIC COMPANIES.			
Mass. Electric	17½	17½	17½
MINING STOCKS.			
Arizona Commercial	45¾	45¾	45¾
Calumet & Arizona	100⅝	100½	100⅝
Calumet & Hecla	663	660	663
Greene-Cananea	10⅞	10⅝	10⅝
Mexico Con.	5¼	5¼	5¼
Michigan	10	10	10
Nevada Con.	24	23⅞	23⅞
North Butte	60	59½	59⅝
Old Dominion	53	53	53
Osceola	156	155	156
Quincy	88	88	88
MISCELLANEOUS.			
Mass. Gas	69½	69½	69½
United Shoe Mach.	70¼	70	70
UNLISTED SECURITIES.			
Amalgamated	71½	70½	80⅝
Am. Zinc.	34½	34½	34½
East Butte	11⅛	11	11⅛
Isle Royale	23½	23½	23½
Lake Copper	37	36⅞	36⅞
Miami Copper	15½	15½	15½
Nipissing	11⅛	9⅞	10
Superior & Pitts.	15⅜	15⅜	15⅜
Swift & Co.	109¼	109¼	109
U. S. Smelting	56½	56¼	56½
U. . Smelting pf.	53¼	53¼	53¼

POST OFFICE IS ROBBED.

NEW CITY, N. Y., Oct. 8.—Two cracksmen sped up to the post office early to-day in an automobile, forced their way into the place, dynamited the safe and then overawed, with revolvers, the proprietor of the hotel across the street, who had been awakened by the explosion. They escaped in their auto, carrying with them the contents of the post office safe.

W·L·DOUGLAS $3.00 $3.50 & $4.00 SHOES

W. L. Douglas
Fast Color Eyelets

W. L. Douglas is the largest manufacturer and retailer of Men's Fine Hand-Sewed Process Shoes in the world.

For comfort, style, fit and long service, W. L. Douglas shoes cannot be equalled.

They are made upon honor, of the best leathers, by the most skilled workmen, in all the latest fashions, shoes in every style and shape to suit men in all walks of life.

CAUTION! The genuine have W. L. Douglas name and price stamped on bottom, which guarantees full value and protects the wearer against high prices and inferior shoes.

TAKE NO SUBSTITUTE.

BOY'S SHOES $2.00 & $2.50

Wherever you live, W. L. Douglas shoes are within your reach. If your dealer cannot fit you, write for Mail Order Catalog. W. L. Douglas, Brockton, Mass.

W. L. DOUGLAS BOSTON STORES:
635 WASHINGTON STREET. 291 WASHINGTON STREET, COR. SCHOOL.
82 COURT STREET, COR. HOWARD STREET. 130 HANOVER STREET.
115-117 SUMMER STREET, COR. LINCOLN STREET.
2331 WASHINGTON STREET, OPPOSITE DUDLEY STREET TERMINAL.

SHEET MUSIC AND COLUMBIA DISC RECORDS
"The Candy Shop," Now Playing at the Tremont Theatre
Song Hit—"JUST WE TWO"
Frank Lalor's Big Scream—I've Been Married Once
Call and Hear "OCTOBER" Double Disc Records

If I Had The World To Give You

REFRAIN.
If I had the world..... to give you.

A new love ballad that will charm the world with its beauty of melody and sentiment. Without a doubt the greatest song of the kind published in years. Its merits can be best appreciated upon comparison with similar numbers that have had tremendous sales. "If I Had the World to Give You" is published by Jerome H. Remick & Co., New York and Detroit. We will introduce this great ballad at the special price of 15c PER COPY for today and Saturday. 1c. extra for postage.

"1910 SONG HIT"

Large Assortment of Views and Novelties in Post Cards.

12 Tremont Row "SONG SHOP" 591 Washington Street

Theatres.

KEITH'S
Have You Heard
SARASA?
The Boy Wonder Violinist
Have You Seen the Peerless
ANNETTE KELLERMANN
Don't Miss the Biggest Aggregation of Stars of the Year, Including:
Albert Whelan, Belle Blanche, Cressy and Dayne, Rooney and Bent, Gartelle Bros., Four Allegros, Arthur Cameron
Afternoons 1:45 Evenings 7:30

HOLLIS ST. THEATRE
Tonight at 8:15 Mats. Wed. & Sat. at 2:15
"Laughter was incessant"—Herald
CHARLES FROHMAN Presents
WILLIAM COLLIER
In His Greatest Laughing Success
THE PATRIOT

IT'S **THE CANDY SHOP**
TREMONT
Evgs. 8. Wed. & Sat. Mat. 2
Charles Dillingham's Biggest Musical Comedy Hit
100 People, Including ROCK & FULTON & FRANK LALOR

NEW PALACE THEATRE
Continuous 10 A. M. to 11 P. M.
VAUDEVILLE PICTURES 10c
BEST SHOW IN TOWN

GRAND OPERA HOUSE
Eve's 8:10; 20c, 35c, 50c, 75c. Matinees Tues., Thurs., Sat. Mats. at 2. 15c, 25c, 35c, 50c.
HAROLD VOSBURGH in
WANTED BY THE POLICE
Next W'k, Queen of Outlaw's Camp

HOWARD
Tiger Lilies, a pennant-winning bunch of beauts who are out to make a clean sweep of the big games. Big continuous variety. Always something doing from 1 till 11.
SMOKING ALLOWED

10c BEST BIG SHOW **PREMIER** 10c
WASH. ST. COR. BEACH

COLUMBIA PAT WHITE GAIETY GIRLS
Amateurs Tonight
FUNNIEST SHOW IN TOWN

Theatres.

AMERICAN MUSIC HALL
(Formerly the Orpheum)
Mats. 2 P. M. 25c—Good Orch. Seats—Eves. 8 P. M. 50c
The Limit of Sensations is
DIVINE MYRMA
SUCH DIVING! SUCH SETTINGS!! AND SUCH A COSTUME!!!
"She Has Them All Beaten."
DON'T MISS HER. GET SEATS NOW
Big Bill Includes RICE & COHEN, JAMES J. MORTON, EDITH HELENA and Many Others
NEXT WEEK—CECELIA LOFTUS
WEEK OF OCT. 25—HARRY LAUDER
SEATS SELLING FOR BOTH

If You Would Be Highly Entertained Follow the Crowds And See JAS. T.
POWERS
And His Big Company In a Show Which Is All to the Good.
HAVANA
Every Evening at 8.00
MATINEE TOMORROW At 2.00 at the
MAJESTIC
HARVARD NIGHT NEXT MONDAY SEATS NOW

Castle Sq Daily at 2 and 8 Tel. Tremont 5
The John Craig Stock Company in
THE CIRCUS GIRL
Prices 15c, 25c, 50c, 75c
Down-Town Ticket Office, 15 Winter St.
Next Week—2nd Week of The Circus Girl

BOSTON EVGS. AT 8 NEXT MAT. SAT. AT 2.
ITS EQUAL IN SENSATIONAL MUSICAL COMEDY HAS YET TO BE PRODUCED.
Jos. M. Gaites' Production
3 TWINS
With CLIFTON CRAWFORD and BESSIE McCOY

PARK 3d Week—Evgs. 8 Mats. Wed. & Sat. 2
A Gentleman From Mississippi
With Thos. A. Wise, Douglas Fairbanks

COLONIAL THEATRE
Eves. at 8:15. Last Mat. Sat. at 2:15.
ROSE STAHL in THE CHORUS LADY
Next Monday—ANNA HELD in Miss Innocence | SEATS NOW SELLING

GAIETY Washington St. Near Boylston
THE TROCADEROS
Daily at 2:15 & 8 P. M. Tel. Oxford 39.

BOWDOIN SQUARE THEATRE Daily 2 and 8
"THE PLANTER'S WIFE."
Including a Moving Picture Display. Any seat in the house 25c. Next week: "The Great Northwest."

ADVERTISE YOUR WANTS IN THE BOSTON SUNDAY AMERICAN

Theatres.

GLOBE MATINEE SAT. 25-50 Eve. Prices, 25, 35, 50, 75, 1.00
Henry B. Harris Presents **The LION AND THE MOUSE**
Monday Matinee—"The Squaw Man"
Sunday Night—10c Concert 7 to 11 P. M.

Amusements.

FOOD FAIR

J. W. GORMAN'S **FREE CIRCUS**
ALL ATTRACTIONS ARE FREE
Pretty Souvenirs to the first 1000 ladies purchasing tickets between 10 and 11 A. M. daily. Free ticket to Unique Theatre
MECHANICS BUILDING

BASE BALL
RED SOX vs. GIANTS
OCTOBER 11-12
2:45 P. M.
Prices: $1.50, $1, 75c, 50c, 25c
WRIGHT & DITSON 344 Washington St.
HERRICK, Copley Square

TO NEW YORK Metropolitan Line Direct All-the-Way-by-Water Route. Luxurious Express
Turbine Steel Steam Ships
HARVARD AND YALE
REDUCED RATE $3.00
Until further notice the first class limited fare on the great Turbiners will be $3.00 in each direction between Boston and New York.
Leave India Wharf Week Days only at 5 P. M. Due New York 8 A. M. next day. Same schedule returning. Tickets and Staterooms at Wharf, also Tourist Offices on Washington St., Boston.

SQUANTUM INN
Squantum Park—Quincy
Open for the fall season. Famous for fish and game dinners. Chicken suppers to order. Private dining rooms for automobile parties. Stables for horses. Dancing parties accommodated. Only 20 minutes from South Station. Train leaves at 27 minutes past the hour for Atlantic. Electric cars for Squantum Inn. At end of car line.
TELEPHONE DORCHESTER 22504.

JOY LINE $2.40 BOSTON TO NEW YORK
Via Rail and Boat. Daily except Sunday. Ticket Office, 214 Washington St., Boston.

Read AMERICAN Want Ads
For *PROFIT*

THE HOME PAPER OF BOSTON

Use AMERICAN Want Ads
For *RESULTS*

Deaths.

CLARY—In Dorchester, Oct. 7, Helen G., beloved child of James J. and Mary K. Clary, 1 yr. 3 mos. 6 dys. Funeral from parents' residence, No. 181 Magnolia st., Friday, Oct. 8, at 2:30 p. m.

CURLEY—In Roxbury, Oct. 6, Michael, beloved husband of Mary Curley (nee Flanagan). Funeral from late residence, No. 34 Vine st., Saturday, Oct. 9, at 8:15 a. m. Requiem high mass at St. Patrick's Church, Dudley st., at 9 o'clock. Relatives and friends kindly invited. Colon, Canal Zone, Panama, papers copy.

DORGAN—In Roxbury, Oct. 7, Dennis Dorgan. Funeral from the residence of his son, Cornelius J. Dorgan, No. 1081 Tremont st., Saturday, Oct. 9, at 8:15 a. m. Solemn high mass of requiem at St. Francis de Sales' Church at 9 a. m. Relatives and friends kindly invited to attend.

BABB—In this city, Oct. 6, Sarah Frances, widow of Richard Babb, 59 yrs. Funeral from the chapel of J. B. Cole & Son, No. 590 Columbia rd., Dorchester, Friday, Oct. 8, at 2 p. m. Relatives and friends invited to attend.

ESTABLISHED 1859.

J. S. WATERMAN & SONS

Incorporated

UNDERTAKERS

2326-2328 Washington Street
Adjoining Dudley Street Terminal Station.
Personal attention given to all **Funeral, Cremation** and **Cemetery** arrangements.
The price of each casket is marked in plain figures.
Established prices for all work.
Advice and information given.
Complete equipment in every particular.
Chapel for funeral services without charge.
George H. Waterman, President
Frank S. Waterman, Treasurer
TELEPHONE ROXBURY 72.
Marconi or Cable address "Undertaker, Boston."

LOST AND FOUND

LOST—A ladies' gold watch, while walking from East Boston ferry to Cambridge; finder return to 734 Cambridge st., Cambridge, and receive reward.

LOST—Roll of blue-prints in black cover on Devonshire or Summer st. Return to WALKER & PRATT MFG. CO., 31-35 Union st.

LOST—Will the gentleman who found glove containing ring Tuesday return to 49 Warren av.; Reward.

Special Announcements.

CONNOLLY'S DRUG STORE, Fields Corner. No advance in our rubber goods.

M. H. DONNELL, Upholsterer, 287 Bowdoin st., Dor.; tel. Dor. 606-1.

AUTO ARCH, good for bad feet, not bad for good feet; once always used; hundreds of testimonials. P. CAVANAUGH, 210 Emerson st., So. Boston.

WHILE at the Food Fair stop at the Smardon Novelty Co.'s booth in the Women's Department; ask for a free sample of their goods; nails manicured, 25c.

BOARD and room, before and during confinement; best of care; home for baby. B 480, Boston American.

BOARD AND ROOM before and during confinement. 848 East Fifth st., South Boston, MATRON BROWN.

1,000 BUSINESS CARDS, $1; also all kinds job printing. BRIEF PRESS, 81 Leverett st.

Male Help Wanted.

CARPENTERS MILLWRIGHTS

WANTED—A few steady, experienced men. Apply to the BLAKE & KNOWLES STEAM PUMP WORKS, 265 Third st., East Cambridge, Mass.

BRICKLAYERS wanted. Apply to NEW UNION DEPOT, Worcester, Mass.

ENGINEERS AND FIREMEN instructed for licenses at the only recognized and reliable school; free catalogue. STATE STEAM ENGINEERING SCHOOL, 121 Haverhill st., Boston. Always open. James Coyne, M. E., instructor.

ELECTRICAL conduit pipers. FORE RIVER SHIPBUILDING CO., Quincy, Mass.

FLOOR LAYER wanted. Apply at No. 5 Grosvenor place, Roxbury, Mass.

JOINERS—First-class men, accustomed to ship work. FORE RIVER SHIPBUILDING CO., Quincy, Mass.

MEN wanted, young, strong, good vision, account increasing business on all railroads, for firemen or brakemen; experience unnecessary; permanent positions; $75, 100 monthly; promoted to conductor or engineer, $150, $200; state age, weight, height; send stamp. RAILWAY ASSOCIATION, Care Z 363, Boston American.

PAPER BOXES—Strong, willing boy with some knowledge of the business to learn to run scorer and corner cutter; also young man on scorer and slitter; steady work and good pay to right ones. HUB PAPER BOX CO., 49 Ellery st., South Boston.

WANTED—Able bodied men for the U. S. Marine Corps, between the ages of 19 and 35; must be native born or have first papers; monthly pay $15 to $69; additional compensation possible; food, clothing, quarters and medical attendance free; after 30 years' service can retire with 75 per cent. of pay and allowances; service on board ship and ashore in all parts of the world. Apply at 99 Court st., Boston, Mass.

WANTED, by large Boston manufacturing concern, stationary engineer with first-class license, and experienced in electricity as well as steam engineering; state references and salary expected; a splendid chance for the right man. Box T 138, Boston American.

WANTED—A live representative to solicit orders for magazines in special combinations; experience not necessary; training given; salary guaranteed; references and bond required. Address for interview, WINSLOW G. SMITH, v.-president, Magazine Circulation Company, Box 2226, Boston.

WANTED—Window glass cutters, wages 18c single and 23c double per 100 sq. ft., same as paid in all window glass factories; steady work. Apply to GEO. R. KELLY & CO., 48 Summer st., room 27.

WANTED—Railway mail clerks; salary $800 to $1,400; examinations in Boston soon; common education sufficient; candidates prepared free. Write immediately, FRANKLIN INSTITUTE, Dept. 138 G, Rochester, N. Y.

WANTED—A good all round carpenter to do jobbing; steady job to right man. Call and see J. S. DeLANCEY, at Garage, cor. of I and Fifth st., So. Boston.

WANTED—First-class radiator man; must have at least 3 years' experience; no others need apply. MARTELL MOTOR CAR CO., 3308 Washington st., Jamaica Plain.

WANTED—Men to become chauffeurs, full course $20; road lessons free; send for particulars. COLUMBUS GARAGE, 1378 Columbus av.

WANTED—Piano polishers and varnishers; must be fully competent. WM. BOURNE & SONS PIANO CO., factory Lamartine and Wyman sts.

WANTED—Experienced English automobile tire makers. Apply REVERE RUBBER CO., Chelsea, Mass.

WANTED—Experienced cutter on rubber clothing. Apply to CLIFTON MFG. CO., 65 Brookside av., Jamaica Plain.

WANTED—First-class varnishers and stainers. BROWN & SIMONDS CO., cor. Mystic av. and Railway, Somerville.

WANTED—Whalemen and green hands for whaling voyages. 152 Commercial st., Boston.

Male Miscellaneous.

LEARN TO BE A CHAUFFEUR

THE MOST thorough course in Boston; competent instructors in repair shop and on road; we are especially equipped for teaching; look up our record for securing licenses before going elsewhere. G. C. BONNEY, 45 Stanhope st.; day or evening classes.

TOBACCO TAGS.

CERTIFICATES—We will pay cash or exchange for smoker's articles or trading stamps. Come personally to H. ROBBINS & CO., 3 Causeway st., Boston, the Yellow Store.

GOOD CARPENTERS

WANTED to put up finish. Apply to MR. KILLAM, corner of Dana and Centre sts., Cambridge.

BECOME A DRUGGIST.

BOSTON INSTITUTE OF PHARMACY, Journal bldg., reopens Oct. 15; send for catalogue.

AUTOMOBILE driving lessons, day or evening, on 4-cylinder gasoline touring cars; don't waste time learning on a car you could never get a job on. R. M. PADDON, 20 River st., off Beacon, near Charles st.

ANYONE, anywhere, can start a mail order business at home; no canvassing; be your own boss; send for free booklet; tells how. HEACOCK, Lockport, N. Y.

ENGINEERS, FIREMEN—Get higher license; individual instruction by Thos. Hawley, many years Mass. State examiner of engineers. Practical course, low cost, installments, satisfaction guaranteed. Complete practical electricity course. Prospectus free. HAWLEY SCHOOL, 113 Huntington av., Boston.

MOVING PICTURE OPERATORS, $25 week; will teach men without experience. MOORE, 220 Tremont st.; open evenings.

MEN to run picture machine, $20 week; will teach inexperienced men; call or write; open evenings. REID'S BUREAU, 180 Tremont.

YOUNG MAN to learn engraving; engravers get $40 per week in this city; can secure you position $15 per week to start; write or call. NUDD, the engraver, 1,047 Old South bldg.

25 MEN wanted at once to learn to drive and repair automobiles and taxicabs in my repair shop. Call or enclose stamp for particulars. JOHN G. REED, 890 Tremont st., Boston.

Male Situations Wanted.

Situation Wanted on Milling Machine

7 YEARS' EXPERIENCE.

CAN furnish reference, also experienced on automobile work; a hustler and willing to work. Address with full particulars Z 416, care American.

AMERICAN, middle-aged, experienced in shipping, packing, receiving and general work desires position in store or factory; strictly temperate and reliable; good city references. Address W 433, Boston American.

A MIDDLE AGED American man who understands and can take entire charge of poultry wants situation; will work for low wages and good home. W. W. H., 6 Kendall st., Roxbury, Mass.

A YOUNG COLORED MAN, 26, would like a position with a small family as a cook and will wait on table if desired; good pay. S. D., 9 Mariana st., E. Lynn, Mass.

A YOUNG colored man, sober, reliable, wants janitor job, furnaces or work of any kind; ref. L. THOMPSON, 741 Shawmut av., suite 8.

AMERICAN, 35, wants some kind of clean, profitable employment around Boston; no canvassing; temperate. E 434, Boston American.

A1 CAPABLE, experienced German chauffeur, also can take best care of machine, wants position in garage or private. F. M., 701 Tremont st.

A YOUNG fellow, 22 years old, would like any kind of work. MELVIN NYMAN, 11 Chester av., Somerville, Mass.

A HANDY, reliable, middle-aged man wants work about houses, day or week, or care of furnaces. A. F., 28 Isabella st., suite 2.

AN A No. 1 hustler wants work; willing to do anything. F. S., 86 Longwood av., Roxbury.

A GOOD millwright, 18 years experience, would like a situation. 9 Edward av., Norwood, Mass.

BAKER and pastry cook looking for a situation, city or country, sober, faithful and competent; best of references. Please call or address C. RIEWALD, 58 Cedar st., Roxbury, Mass.; tel. 1856-1.

BAKER—A good, all-around man wants situation, 2d or 3d hand. Address E. PEARSON, 31 Dover st., city.

BOOKKEEPER wants extra work evenings and spare time; books opened, audited, systematized, etc.; will keep small set of books for $2.50 a week; A1 references. B 435, Boston American.

CARPENTER wants work by day or job, reasonable, reliable. A., Box 46, South Boston.

COLORED man, American native, wishes position, private, competent as butler, etc.; can do light coaching, acquainted with automobiles; good reference. He can be had by calling or writing M. H., 124 Camden st.

COLORED COUPLE, steady and honest; man good, all-round cook, care for snow and furnace; woman, second, understands all branches housework; go anywhere; best references; $40 week. M. W., 41 Buckingham st., city.

CHAUFFEUR—Young man, good mechanic, would prefer Fiat or Packard; strictly temperate; best of references. PHILLIPS, 58 South Russell st., Boston.

CHAUFFEUR, colored, desires position, private family; experienced man; temperate, honest; single man; references from last employer. W. R., 870 Third st., Cambridge, Mass.

ENGINEER, 2nd class, A1 ref.; night work preferred. Address, ENG., 17 Kneeland st., city.

GENERAL MAN—Thoroughly understands horses, carriages, harness, cows, flowers, vegetables, furnaces, lawns, all work on place; competent, trustworthy coachman and gardener; very best references. A 404, Boston American.

JANITOR, married man, small family, first-class fireman's license, 10 years last place, temperate. Address JANITOR, 8 Dunlow st., Roxbury.

LAUNDRYMAN or washer wants position, hotel, hospital or small steam laundry; temperate and reliable. J. BROWN, 30 Dwight st., Boston.

MARRIED man wants work of any kind; age 35. Y 438, Boston American.

MAN will tend furnace and snow in payment for a room. T 136, Boston American.

MAN—Temperate, handy with carpenter's tools and brushes wants work. A 496, Boston American.

POSITION as watchman (no license) or mechanical, has had mechanical employment in U. S. Navy for years; strictly temperate. Address M. HOLM, 324 Shawmut av.

POLISH BAKER, 6 years' experience on bread and rolls, wants work. FRANK EVANS, 116 Broadway, Cambridgeport.

POSITION wanted as porter or janitor, or would do butler's work in good family; can furnish best of references. C. H. J., 1 Arlington st., Boston.

STENOGRAPHER—Young man with 2 years' experience would like steady position; will start for small pay if chance for advancement and steady job can be furnished; first-class references. Y 460, Boston American.

STENOGRAPHER, young man with 2 years' experience would like position; can furnish first-class references; will start for $7. Y 440, Boston American.

WANTED—Situation by willing American boy of 15 to work for board out of school hours, in Boston or suburbs; best of references. Address E., 5 Emery st., Everett, Mass.

WORK by middle-aged, all-round hotel restaurant cook; sober, not afraid of work; day or night preferred. A. G., 1,141 Harrison av., Roxbury.

WANTED—A job as shop carpenter and on wood work, age 34 years, 10 years' experience. CHARLES GETCH, 300 W. 4th st., So. Boston.

WANTED—Position as janitor, understands steam and hot water heat; best of references. S., 158 St. Botolph st., city.

YOUNG MAN, honest and sober, wants a good steady job in Boston; best of references. E 474, Boston American.

YOUNG MAN attending school would like a place to earn board and room; willing to do any kind of work. T 141, Boston American.

YOUNG MAN with some experience would like to get work in a machine shop, or works of any kind; write or call. 34 Dwight st., Boston.

Agents and Canvassers.

NAMES WANTED—Send me names of twelve likely purchasers, together with $1, and I will send you the best washing machine on the market. M. J. BAKER, 654 Washington st., Buffalo, N. Y.

WANTED—Lady agents to handle the famous G. W. toilet goods; samples free. SMARDON NOVELTY CO., 104 Hanover st., Boston, Mass.

AGENTS WANTED—Accident and health insurance, largest company in existence; $1 a month up; liberal commission. Call 79 Milk st., room 707.

WANTED—Agents to handle a new dustless duster; 100 per cent. commission; samples and terms. SMARDON NOVELTY CO., Boston, Mass.

WANTED—Men out of employment to call and see me. I can interest you. SMARDON NOVELTY CO., 104 Hanover st.

Female Help Wanted.

Help! Help! Help!

PRESSERS WANTED
On Women's Garments
of all kinds

GOOD WAGES STEADY WORK

Lewandos WATERTOWN MASS

CHOCOLATE PACKERS

FOR 5 lb. and fancy 1 lb. boxes, must have experience; steady work; good wages. TOURAINE CONFECTIONERY CO., 251 Causeway st.

EXPERIENCED STITCHERS

WANTED on ladies' and misses' dresses, steady work, good pay. MARKWETT & PAUL, 131 Kingston st.

SHIRTWAIST, SKIRT

MAKERS AND STITCHERS WANTED

ALSO young girl to work on neckwear. 165 Tremont st., room 31.

WANTED—STITCHERS ON WAISTS, SKIRTS AND HOUSE DRESSES; steady work and good prices. FREDERICK CATE, Richmond st., Weymouth, Mass.

A GIRL for couple, one child. Apply MRS. BERMAN, 11 Harlem st., suite 1, Dorchester.

EXPERIENCED general housework girl in small family; Swede or German preferred. 24 Bay State av., Somerville.

EXPERIENCED waist makers and finishers, at once. BIRD, room 413, 420 Boylston st.

FURS REMODELED, $2 up; for sale, drummers' sample furs half price. TAYLOR'S, 521 Washington.

GIRL—18 yrs. old, for work. Apply 14 Bluford, off A st., So. Boston.

GIRLS FOR HOSIERY, experienced or inexperienced, from 15 to 19; steady work, good pay. Apply IPSWICH MILLS, 165 B st., South Boston.

PAPER BOXES—Girls on bench work in glue and paste and on single and double strip covering machines; also K. & B. staying machine operator; steady work and good pay; bright learners taken. HUB PAPER BOX CO., 49 Ellery st., South Boston.

WANTED—Cooks, second, nursery girls, chamber, general housework; plenty places. 48 Dudley st., Roxbury.

WANTED—Gluers to make cretonne boxes. G. W. CAPEN CO., cor. Albany and Harvard sts., top floor.

WANTED—At 56 Roxbury st., cooks, general, second, nursery, waitress, green girls, day women.

Female—Miscellaneous.

LADIES! LADIES!

L. SILVERMAN, New York ladies' tailor; perfect fitting and cutting guaranteed; latest styles; positively lowest prices in Boston. 183 Chambers st.

Female Miscellaneous.

LEARN DRESSMAKING.
LEARN MILLINERY.
CUT OUT THIS AD;
IT IS WORTH $5 CASH TO YOU.

AND IF PRESENTED any day this week it will be accepted as a $5 "CASH PAYMENT" on the full course tuition in either the "DRESSMAKING" or "MILLINERY" department of this college. We teach everything in "DRESSMAKING," including designing, cutting, and making all kinds of waists, skirts, coats, capes, jackets and children's garments. Everything in "MILLINERY," including straw, chiffon, felt and velvet work and framemaking, using "REGULAR MATERIALS." "INDIVIDUAL INSTRUCTION." "NO CLASS TEACHING." Both "DAY" and "EVENING" school. Call or write for circular. THE LADIES' TAILOR DRESSMAKING AND MILLINERY COLLEGE, 241 Tremont st., Boston, Mass.

BOSTON Bean Pot Puzzle; send 10c. for sample and particulars. EASTERN MAIL ORDER CO., Dept. A, East Boston, Mass.

LADIES come now to learn dressmaking and millinery; positions guaranteed; instructions daily and evenings; call or write MME. LITCHFIELD, 85 Berkeley st., Boston.

PRESSON & PINER, classy ladies' tailors; perfect fit guar.; low prices. 9 Spring st., City.

Female Situations Wanted.

ACCOUNTANT, auditor, systematizer; will keep several sets of books, day or evening, or open new sets; expert, faithful, confidential work; highest references. S 184, Boston American.

A FIRST-CLASS American laundress wants laundry work at home, reasonable charge; send postal and will call. MRS. GARNETT, 217 Cambridge st., Boston.

A COLORED WOMAN wants day's work, will go out town, or laundry work to take home; done reasonable. MRS. MOSBY, 77 Williams st., Roxbury.

A CAPABLE lady would like home laundry work, will call and deliver family washing; price reasonable; send postal. MRS. ANNIE A. HARRIS, 798 Main st., Cambridge. Tel. 1635-2.

A YOUNG Nova Scotia girl, experienced cook, first-class for private family, boarding house, hotel or institution, reference, city, country. 514½ Tremont st., tel. 21990 Tremont.

AN EXPERIENCED seamstress would like work by the day, price $1 and car fare. Apply to SEAMSTRESS, 499 Columbus av., third door from Rutland sq.

A NEAT colored woman would like laundry work to take at home or morning work. Write or call, B. M., 32 Camden st., Rox.

A MIDDLE-AGED American lady would like a situation as working housekeeper in a widower's family. MRS. ADAMS, 579 Tremont st.

AMERICAN widow wants housekeeper's position in widower's family. MRS. ADAMS, 28 Isabella st., suite 2.

A RELIABLE lady wishes day's work or office cleaning; write or call. MISS CLAYTON, 70 Middlesex, Boston, Mass.

COLORED girl would like chamber work in town, come home nights, or day work in or out of town. Call or write, KATHARINE BROWN, 8 Ohio st., Boston.

CAPABLE and green Irish, Nova Scotia, Scotch girls want housework anywhere. Call at ROWLAND'S OLD RELIABLE OFFICE, cor. Main and School sts., Charlestown, near Thompson sq.

CAPABLE IRISH GIRL, excellent cook, laundress, good ref., loves children. 23A Blue Hill av., Rox.; tel. 861-1.

COLORED laundress wants work to take home, or by the day; fancy ironer. C. A. R., 47 Norway st., suite 3.

CAPABLE P. E. Island girl wants situation, good cook, laundress; excellent ref. 23A Blue Hill av., Rox.; tel. 861-1 Rox.

DRESSMAKER by the day or at home. 200 Townsend st., suite 3, Roxbury.

EXPERIENCED laundress wants work to take home. Address E. F. M., 30 Holyoke st., Boston, Mass.

EXPERIENCED cook and second maid wants situation; best of ref. 272 Dudley st., Rox.

FRENCH woman would like work by the day, washing or cleaning; or would like nursing or confinement cases; good ref. 70 Cabot st., MRS. M. R.

FIRST-CLASS laundress wants work to do at home. Call or write J. J., 110 W. Lenox st., Rox., suite 4.

GIRL, 21 years old, wants position as housekeeper for some young man; best reference. Address B. M. S., Box 27, Franklin, N. H.

GENERAL WORK by day, hour or permanently, smart woman. 56 Roxbury st., tel. 1715-2 Rox.

HOUSEKEEPER—Protestant woman, middle aged, wants situation as working housekeeper for a couple away during the day at business, or for a widower's small family. Please call or address MRS. PARKER, 5 Ringgold st., Boston.

HOUSEKEEPER'S position by middle aged American lady; widower's home; reference. 5 Intervale st., Suite 1, Roxbury.

HOUSEKEEPER—Respectable Am. widow, with girl 5 yrs., wishes position in small family, good plain cook, $2.50. O 439, Boston American.

HOUSEKEEPER—Lady of refinement would like position as housekeeper for a widower or widower and son; best of references. Address MRS. G. HUNT, 701 Adams st., Dorchester, Mass.

HOUSEKEEPER'S position by a young Swedish widow; nice little girl; good home; no triflers; best reference. M., 47 Norfolk st., Dorchester.

JANITRESS for dressmaker or any business person; respectable colored woman with 3 children would like in Back Bay district a lower suite of rooms. MRS. J. H. A., Box 117, Tewksbury, Mass.

LADY, with child, wishes position in small widower's family; one having a modern home, Mass., preferred. Address or call, L. W. P., at once, 70 Homer st., East Boston, Mass.

LAUNDRY work wanted—A competent colored woman wants laundry work to do at home. Address E. M., 38 Dover st., suite 3.

LAUNDRY work or day work, by colored woman; references furnished. ALICE S. BINGWOOD, 130 Washington st., Cambridge.

LAUNDRY wanted, to take home. MRS. V. F. BLACKWELL, 8 Burbank st., near B. B. station.

MIDDLE-AGED woman would like to keep house for a widower; more for home than wages. Address MRS. LAING, 53 Glencoe pl., Quincy, Mass.

MORNING work or laundry to take home by a reliable colored woman. E 454, Boston American.

NEAT colored girl wishes a position as lady's maid or chamber maid. Call or write, 20 Newland st. AIDA BROWNE.

NEAT colored girl would like dentist office to clean or day work Monday, Tuesday and Friday. 71 E. Lenox st., suite 2, city. L. G.

NEAT colored girl would like day's work or care of bachelor's apartment. E. DeCLUE, 478 Shawmut av. Call or write.

NOVA SCOTIA MAID wishes second or light work. Tel. 1715-2 Rox., 56 Roxbury st.

P. E. ISLAND GIRL wants position, gen. housework, good cook and laundress, best of ref. 92 Vernon st., Rox.; tel. 1,537-2.

POSITION as housekeeper, or take care of invalid or confinement cases. 57 Tremont st., Cambridge, Mass.

RELIABLE young colored girl wants position with small family, in or out of town; some experience as cook. 218 Shawmut av.

STRONG YOUNG WOMAN wants day's work of any kind, will go anywhere. Write or call 39 South Russell st., Boston.

SITUATION WANTED—By a neat reliable person as housekeeper in a small family. Address or call, 8 Traymore st., Cambridge, Mass.

SITUATION by reliable American first-class meat and pastry cook. Box M, Mittenrague, Mass.

SEAMSTRESS wants work with dressmaker; good fast sewer. 65 Berkeley st.

SEAMSTRESS wishes some engagements by the day. A. O., 16 Keith st., East Watertown.

WANTED—Immediately, by refined young American with daughter aged 7, a position as housekeeper for widower or aged couple, convenient to school for child, near Boston preferred; small wages if good home; references. Address T 142, Boston American.

WANTED, POSITION—Work of any kind in hotel or restaurant, kitchen work preferred; or would take scrubbing and cleaning. Call or address MRS. GESSLER, 18 Tyler st.; in basement.

WANTED—Position as experienced housekeeper to run a lodging house; can furnish best of references in or near Boston. Address 68 Butler av., Orient Heights, East Boston.

WANTED—A position as housekeeper in a widower's small adult family; a position in Dorchester or city preferred; more for a home than high wages. N 444, Boston American.

WANT office or apartments to clean, laundry work to take home, work by the hour or day; serve dinners. M. W. QUEEN, 27 Windsor st., suite 2, Rox.

WANTED—By a middle-age woman, housekeeper's place in widower's family or lodging house, take full charge of store room or linen room in a hotel. Call at 831 Columbus av.

WOMAN of 35 desires position as housekeeper in medium-size hotel in country town, anywhere; had former experience; will work reasonable. Address Housekeeper, 290 Shawmut av., Boston.

WORKING HOUSEKEEPER, with or without child, widower's family. Tel. 1715-2 Roxbury; 56 Roxbury st.

Female Situations Wanted.

WANTED—By a capable colored woman, days' work or first-class laundry work to take home, in or out of city. MRS. THOMAS, 2 West Haven st.

WANT day's work, will go out of town. Please write MISS CARRIE DENNIS, 3 Stanhope pl., off Phillips st., Boston, Mass.

WANTED—By colored laundress washing to take home or day work; will go anywhere. Address Mrs. PRICE, 270 Third st., Cambridgeport.

WOMAN wants work by day or hour, elegant worker, go anywhere, 15c. 92 Vernon st., Rox. tel. 1,537-2 Rox.

WANTED—Situation by young colored girl as chambermaid or to clean millinery or dressmaking establishment. M. O., 11 Kendall st., suite 1, Rox.

WORK WANTED by day or hour; washing or cleaning, in or out of town. MRS. KING, 123 Cabot st., Roxbury.

YOUNG American Protestant woman wants position as housekeeper in small family. Apply or write, ring left bell. MISS C. R. B., 17 Green st., rear of 19, Melrose, Mass.

YOUNG LADY desires position as housekeeper in widower's small family; must have comfortable home. Call at 98 Austin st., Cambridge, Mass.

YOUNG colored woman would like washing to take home. 27 Northfield st., suite 2; Mrs. C. DOYLE.

YOUNG colored girl would like situation in small family or care of child. C. N., 33 Winchester st.

YOUNG SWEDISH WOMAN wants washing by the day or hour. MRS. A. PETERSON, 4 Bateman pl., So. Boston.

Furnished Rooms to Let.

VISITORS TO BOSTON

TAKE ROOMS AT HOTEL WATERSTON, cor. Bowdoin st. and Bulfinch pl., over hill from State House, or 3 minutes from Scollay sq.; rooms only; clean, quiet, h. and c. water, baths; elevators; $1 day double; 50c, 75c single; $2 to $4.50 weekly.

Exceptionally Pleasant Front Parlor

STEAM HEATED, sunny, elevator service. 119 Berkeley, suite 4, near Columbus av.; see this.

ATTRACTIVELY fur., well-cared for rooms, with all imp'ts.; by day or week; for traveling people. 202 W. Springfield st.

ATTRACTIVELY furnished rooms, with every modern convenience, dining room for housekeeping. 39 Worcester st.

ATTRACTIVELY fur. front parlor, all impts; top room, $1.25. 168 W. Springfield, near Tremont.

AT 531 MASS. AV.—Steam-heated sq. and side rooms, en suite or single, facing park, also parlor, telephone.

A1 SUNNY side room, $1.50; beautiful back parlor; front sq., very desirable, clean and homelike. 483 Shawmut av.

AT 441 SHAWMUT AV.—Side rooms, $1.25; square room, $2.00.

AT 113 WARREN ST., Roxbury—Well heated furnished room, private family, hot and cold water.

APPLETON ST., NO. 52—Traveling people can have well cared for rooms by the day or week.

A LARGE front parlor, new piano, h. and c. water; $6 week. 63 W. Newton st.; tel.

BEAUTIFUL large front parlor, with piano, h. and c. water, well fur., private bell, tel. 34 Union Park.

BEAUTIFUL sunny square room, 1 flight front, set bowl, closets, h. and c. water, large attic room, $2. 64 West Newton st.

COMFORTABLY furnished sunny rooms, modern conv., sta. and cars 3 min.; bus. men or students. 19 Linden st., Allston.

DWIGHT ST., 61—A1 square and side rooms, with all modern conveniences, well fur. and heated.

FURNISHED rooms for business men and students, desirable, convenient locality. 18 Trowbridge st., Cambridge.

FUR. rooms, with board, excellent table, good location, tel. con. 22 Alaska st.

HOMELIKE, attractive steam heated rooms, $2, $3, $4; central; open plumbing, shower bath, continuous hot water; telephone. 37 W. Newton st.

HOMELIKE, CLEAN, well furnished top rooms for light housekeeping; every improvement. 42 Worcester st.

IDEAL pleasant corner rooms, suitable for prof. men, modern conv., steam heat. 1038 Wash. st.

NICELY FURNISHED, sunny 1. h. front room, suitable for gentleman. 241 Columbus av., suite 1.

SUNNY side room facing park $2, also sq. room, steam heat, con. hot water, 2 baths. 546 Massachusetts av.

TOURISTS visiting Boston will find first-class rooms, $1 per day. 80 Warren av.

TO LET—120 Appleton st., well-cared-for rooms, $1 per day; quiet parties only.

UNFURNISHED ROOMS from $1 to $3 per week, in vicinity of Shawmut, Dorchester. L 411, Boston American.

WORCESTER ST., 25—Front parlor, well fur., conv., splendid attic rooms, also 1. hk. room.

WORCESTER SQ., 34—Side and square room connecting, heated, hot and cold water, telephone.

WORCESTER SQUARE, 88—Square and side rooms; respectable people; housekeeping allowed; rent reasonable.

161 MASS. AV.—Large furnished rooms, suitable for 2, gentlemen preferred, modern improvements; tel.

173 CHARLES ST.—Furnished rooms for housekeeping or lodging. $1.75, $2.50, $3.00.

212 COLUMBUS AV., Suite 18—Well kept front rooms with every convenience; terms reasonable.

247 COLUMBUS AV., Suite 11—Clean, cozy, steam-heated rooms, kitchen privileges if desired.

Business Chances.

$250—CAFE, FINELY FURNISHED. CASH REGISTER, coffee urns, coal and gas range, seats 24, low rent, old stand, great bargain. SHOREY, Notary, 795 Washington st.

$256—WORKINGMEN'S CHANCE; this store will pay independent living for a family; owner must sell quick; groceries, variety, bakery, etc.; big stock goods; cheap rent; A1 locality. Apply Tremont Building, suite 231, Boston.

LODGING HOUSES—11 rooms, rent $80, price $300; 14 rooms, rent $55, $350; 16 rooms, steam heat, rent $60, $350; bargains always on hand. SIMONDS, 724 Washington st., room 2.

FULLY STOCKED GROCERY store, new refrigerator and butter chest; fixtures; awning and insurance policy covering store; sacrifice $400. 280 Havre st., E. Boston.

BEST PRICE paid for stocks, fixtures, mdse., of any kind; on receipt of postal manager will call. M. PRICE & CO., Auctioneers, 206 Cambridge st.

BAKERY, brick oven, low rent, $150 counter trade weekly; bargain; examine. SHOREY, 795 Washington st.

STOP! Corner grocery, 171 Harrison av., look it over; have other business; will sell right; come make offer.

SNAP—Picture machine, 2,000 feet good film; rheostat; 24 song slides; $100. S. YOUNG, 165 Everett av., Chelsea.

ESTABLISHED business, dining room and kitchen in house filled with roomers. M 420, Boston American.

HAND LAUNDRY for sale; sickness reason for selling; best stand in West End. S 450, Boston American.

$275—BUYS variety store, cigars, groceries, candy, etc., good business, grand location; call today; reason. OWNER, 89 River st., Cambridge.

RESTAURANT and lunch, well equipped, doing $150 per week; can be doubled; sold on account of ill-health. See MR. NEWTON, 957 Tremont st.

Typewriters.

3 MONTHS FOR $5.

Rent allowed on purchase; easy terms. WELLINGTON VISIBLE T. W. CO., 309 Washington st.

REMINGTON AND OLIVER typewriters rented $1.50 month; this applied toward purchase if desired. 43 Tremont st., room 403.

TYPEWRITERS, $15 up, liberal terms; rentals $2 up. OFFICE APPLIANCE CO., 15 State st.

ALL MAKES repaired, rented, sold; tel. 160 TYPEWRITER EXCHANGE, 38 Bromfield st.

Wall Papers.

SIMON LINER, formerly 30½ and 26 Green st., now 48 Staniford st. Papering, $1.40; painting, $1.25; whitewashing, 20c. Phone Hay 2243-1.

L. HOFFMAN, 50 Leverett st.—Painting, $1.25; paperhanging, $1.50; whitewashing, 2 coats, special, 35 cents.

A. R. KRAMER, 49 Norway st.—Papering $1.75, painting $1.25, whitewashing 80c.; work guaranteed. Send postal, call or 'phone Back Bay 2322-2.

The Ballroom.

MR. W. S. STOKELL'S, 181 Tremont st.; we guarantee to teach old or young to dance in 10 private lessons with music $5; send for booklet.

Horses and Carriages.

Henry S. Harris' Sons

North Union Horse Exchange
SAMUEL C. HARRIS, Proprietor.
No. 197 FRIEND STREET

MORTGAGEE'S SALE

—ON—

Saturday, Oct. 9

AT 10 A. M.

SPECIAL

On Saturday, Oct. 9, at 2 p. m., we shall sell at our stables, 197 Friend and 38 Travers sts., thirteen horses taken by foreclosure from Lowande & Seeley of Reading, Mass. These horses have been used in their circus during the season and are all young and rugged, useful horses.

S. C. HARRIS. L. L. HALL.
Auctioneers.

Furniture.

$16.67

With all latest improvements, full nickeled; a guaranteed baker. Advertised downtown as a Bargain at $25.00.

$100 WORTH FOR $10.00

DOWN, $50.00 worth for $5.00 down and weekly payments after; six months' credit without interest; free delivery; a handsome parlor suite, $19.87; a tapestry carpet, all put down, 65c yard; iron beds, $2.00; soft top mattress, $1.99. A store full of bargains on your own terms. Fair and Square Housefurnishers.

SMITH BROTHERS

1211 Washington Street

Take Elevated to Dover st. Est. Over 40 Yrs.

We Furnish Four Rooms Complete for **$88**

Send for catalog of our great home furnishing outfits. Each customer making a purchase of $50 or more will be PRESENTED with a LARGE FRAMED PICTURE, if this adv. is presented when buying.

Plimpton-Hervey Co.

21 WASHINGTON STREET.
Open Saturday Evenings. Cash or Credit.

Cash Paid for Furniture, Carpets, Ranges, etc. Write, call or telephone 1535-3 Trem. A. LOWENSTEIN & SONS, INC., 1280 Washington st.

Cash Paid for Furniture and Carpets WRITE, call or telephone 2,733 Oxford. CLOUGH & CO., 42 and 44 Eliot st.

WANTED—Will buy all kinds of second-hand furniture, feather beds or anything that can be sold in an auction room. HINES, 9 Beach st., No. Cambridge.

OLD FEATHER BEDS bought, highest cash paid. AMERICAN FEATHER CO., 226 Dover st., Boston.

HIGHEST CASH PRICES paid for all kinds of furniture and merchandise. Call at J. SWETT, 51 N. Washington st.; tel. 1802-3 Richmond.

FOR SALE—New medium sized oak sideboard. 87 Corbet st., Dor., after 6:30 p. m.

Automobiles.

TOURING CAR, 5 passenger, 24 h., shaft drive, searchlight, lamps, top, etc., in first-class condition; cost $2,000, will sell cheap, trial given, investigate. J. GLOVER, 17 Tremont st., Newburyport, Mass.

FOR SALE—Second-hand cars of various makes; some exceptionally good bargains. THOMAS B. JEFFERY & CO., 63 Massachusetts av.

AUTOMOBILE springs made, repaired and reset. DUFF SPRING CO., 59 Harvard st., Cambridge.

1909 6-CYLINDER, 72 h. p. racer; $1,000 if taken at once. Apply W. J. KEARNEY, 321 Shawmut Bank bldg., Boston.

1906 PACKARD, fully equipped. Apply MARTELL MOTOR CAR CO., 3308 Washington st., Jamaica Plain. Tel. 1588-1.

WANTED—Small, good running, second-handed automobile, to seat four. Address P. O. Box 126, Northbridge, Mass.

For Sale—Miscellaneous.

MACKEREL

AND ALL KINDS OF

FRESH FISH

NOW is the time to buy at the season's lowest prices. Mackerel and all other Fresh Fish. Largest wholesalers in New England.

WE HAVE OUR OWN VESSELS.
GIVE US A TRIAL AND BE CONVINCED.

F. J. O'HARA & CO.,

120-124 ATLANTIC AV.,
Tel. RICHMOND 733.

THE STICKIEST STICKER THAT EVER STUCK. ROYAL GLUE, .10, .40, .60; Pints $1.00. Druggists.

SECOND HAND; 3 copper steam jacket kettles in first-class condition for sale. J. A. KRUPP, 71 Wareham st., So. End.

Barter and Exchange.

BOOKS wanted immediately: Stoddard Lectures, Century Dictionaries, new International Encyclopedias, Burton Holmes' Lectures, Mrs. Eddy's Science & Health, Christian Science Journals, Law books, Standard sets, autograph letters, manuscripts, and complete general libraries in any number of volumes; cash paid on the spot and books packed and shipped at our expense from any part of New England; correspondence invited. WILLIAMS' BOOK STORE, Worcester, Mass.

PAIR work horses, weight 2,900 lbs.; will trade for value or sell cheap. MR. MARR, 326 Dorchester av., South Boston.

Wines and Liquors.

TREMONT WINE STORE, 427 Tremont st., Boston—A full quart bottle of pure, straight 2-stamp whiskey, gin or rum, warranted exactly as received from the United States Bonded warehouse 50c; a full quart bottle of whiskey, bottled in bond, 75c; a bottle of pure Duff Gordon imported sherry, 50c; very choice Tarragona port (imported), 45c per bottle; the best California wine, 4 years old, including Sherry, Port, Angelica, Muscatel, Catawba, Malaga and Tokay, 20c per bottle, or $2.25 for 12 bottles, any selection; we prepay freight or express on all orders of $10 or over; to insure prompt shipment send all orders by mail; please send postal for 24-page price list.

DRINK BALD EAGLE WHISKEY. DRINK Bald Eagle Whiskey, Drink Bald Eagle Whiskey.

Learn How To Use This Page FOR YOUR PROFIT

EVERY DAY AN OPPORTUNITY COMES TO SOMEONE ON THIS PAGE. Maybe it's a new job, perhaps a bargain in real estate, again it may be an offer to trade or exchange something about the home. KEEP IN CLOSE TOUCH WITH THE "DOINGS" ON THIS PAGE.

Pianos and Musical Instruments.

BIG PIANO SALE

Roxbury Storage Salesrooms
2111 WASHINGTON ST., ROXBURY, BOSTON.

Open Mon., Thurs. and Sat.
Nights Till 9 O'Clock

We guarantee to save you $100 to $300 on the best known pianos, and we have many of them on sacrifice selling floor every week. We have the stock of high-grade pianos of several small piano dealers who were forced to the wall by the Piano Trust. Pianos of the best makes were sent to us to sacrifice and will be sold to you at prices that mean a saving of from $100 to $300. Sale every day. Don't miss it. Any make piano you desire.

We have from time to time the following well known makes at prices quoted below:

McPhail	$86	Steinhart	$87
Sohmer	101	Vose	62
Merrill	90	Webber	80
Steinway	75	Knabe	94
Wm. Bourne	60	Chickering	57
Haines Bros. Upright	59		
Fischer Upright	68		
Huntington Upright	60		
Ivers & Pond Upright	78		
Jacob Bros. Upright	69		
Kranich & Bach Upright	93		
Martin Bros. Upright	57		
Mason & Hamlin Upright	72		
Everett Upright	65		
Emerson Upright	85		

$5 Down Free delivery anywhere in unmarked wagons. **$1 A Week**

BARNARD'S ONE DOLLAR
PIANO PLAN
$1 DOWN
$1.A WEEK

WE WILL SELL YOU ANY MAKE PIANO, $1 down and $1 a week. Get the other dealers' price list if you like, then come to us and we will beat it. Send postal and we will give you something free. Open evenings until 8 o'clock. Evenings take elevator at 18 Boylston st. FRANK L. BARNARD, Piano Mfrs. Agent, 657 Washington st., cor. Boylston st., Boston.

NEVER have we been so busy; broad statement, but the truth; best values we ever offered in used uprights; a good piano for $150, fully warranted and sold on 3 years' approval; we have some specials for this week. BLAKE'S, 564 Washington st.

"3 YEARS' APPROVAL" means guaranteed satisfaction in the piano you buy, if not to your satisfaction we exchange, and every dollar paid allowed towards another; Gabler, Lauter, Shoninger, Ludwig, Winter, Schubert; New England agents. BLAKE'S, 564 Washington st.

HALLET & DAVIS upright piano for sale cheap. 100 Boylston st., r. 214.

Clothing.

LARGEST VARIETY

IN NEW ENGLAND

OF GENTS' slightly worn custom made students' clothing, made by leading tailors; suits from $1.50; coats and vests from $1.25; coats and pants from 75c.; overcoats and raincoats from $1.50; highest grade dress suits for sale or to let.

LOOK FOR THE NAME

Marks & Chester, 89 & 91 Dudley St., 4 doors from Am. Express office, near terminal, open evenings till 9, Sat. 11.

THE TERMINAL CLOTHING CO.,

WE are the only clothiers in N. E. who carry a large stock of gents' slightly worn tailor-made students' clothing; suits from $1.50, coats and vests from $1.25, coats and pants from 75c, overcoats and raincoats from $1.50.

2 Stores, 15 Roxbury st., cor. Washington, and 100 Dudley st.

Look for the Sign from Dudley St.

terminal; open evgs. till 9; Sat. till 11.

LARGEST VARIETY in New England of slightly used ladies' clothing, made by leading tailors; street and evening dresses and opera coats from $3 up; also to let. Coats, skirts and capes $1 and up; a large variety of fur sets and fur coats at great bargains. 195 Pleasant st., 2 min. walk from Park sq.; look for red awning.

DE GROOT.

Open 8 a. m. to 8 p. m. Sat. till 10 p. m.

GARMENTS, CLOAKS & SUITS.

GO TO ROTMAN'S, because you get more actual value for your money than any store in Boston; we are making a specialty of ladies' suits, with customers' goods for $5; with our goods from $9 to $18. Satisfaction guaranteed. S. ROTMAN, 24 Lowell st.

CAST OFF CLOTHING, all kinds bought; also furniture, mdse., of any kind for spot cash; send postal and representative will call. M. PRICE & CO., Auctioneers, 206 Cambridge st.

HIGHEST prices paid for all kinds of ladies' gents' castoff clothing; will call. MR. WAAS, 174 Pleasant st.

Money to Loan.

MONEY LOANED

$10 TO $200

TO SALARIED PERSONS or people keeping house at shortest possible notice on your plain note without security, and you can repay same in installments to suit your income and convenience. We also advance money on pianos, teams, etc.

BOSTON FINANCE CO.,

42 Court st., Room No. 2.
Write, Call or 'Phone Main 4651.

WAGE EARNERS' LOAN ASS'N

LOANS on your plain note **at 1% a month,** or on horses, teams, pianos and Collateral Loan tickets; **no publicity.** 10 State st., Rm. A.

QUICK LOANS on collateral loan tickets, furniture, pianos, teams, offices, stores, autos, machinery, etc.; confidential; lowest rates. VAN DAM, 1 Beacon st.

LOANS on furniture, pianos, teams, offices, etc.; old loans paid off. CHELSEA INVESTMENT CO., 7 Beacon st., Winthrop. Call, write or phone 468-1 Winthrop. M. SAMUEL, Manager.

SALARIED PEOPLE—Women keeping house and others wanting money supplied quickly; cheapest rates, easiest payments. R. ELWOOD, rm. 120, Ames bldg., 1 Court st.

MONEY loaned to reliable people, any amount, on furniture, pianos, salaries, etc., at low rates. HUB LOAN CO., 43 Tremont st., room 1101.

BORROW OF ME—Fair treatment, security. HUTCHINSON, 13 Prospect st., Central sq., Cambridge, Mass.

Diamonds, Watches and Jewelry.

Heavy 14K Wedding Rings $5

J. S. ROUND & CO., 734 Washington st.

CASH FOR DIAMONDS,

OLD GOLD, jewelry and collateral loan tickets. GEO. H. DENNY, 387 Washington st., room 708.

DIAMONDS—Watches, jewelry, 50c weekly; we trust you; catalogue free. DENSMORE JEWELRY CO., 43 Tremont st.

DON'T SELL your Collateral tickets; will loan more than you can sell; cash for old gold and silver. ROY, 59 Temple pl., room 918.

ALARM CLOCKS, 55c. H. A. BOWDLEAR, watchmaker, 13 Devonshire st. (formerly at Adams sq).

MAINSPRING, 25c.—Put in while waiting; warranted 2 years; watches cleaned 50c. ALBERTS, 149 Washington st.

Cash Registers.

CASH REGISTER BARGAINS.

ALL MAKES—Prices from $15 up; easy payments; repairing done at lowest prices.

HIGH & HOYT,

112 Summer st. Tel. Fort Hill 640

NATIONAL and Hallwood cash registers, second-hand, at bargain prices; all kinds repaired. T. E. WALTON & CO., 22 Devonshire st.; tel. Main 1685-2.

Stoves and Furnaces.

ALBEE'S SHOPS—Stoves, 99 Blackstone; boilers, radiators, furnaces, hotel ranges and store fixtures, 53 Hanover; buy, sell.

ALBEE'S, 99 Blackstone—New Boston ranges, w. f.'s and mants., warranted, $23; hundreds s. h.; all kinds heating stoves; rest'r ranges.

Legal and Public Notices.

DIVORCES quickly, quietly; easy payments, success, evening appointments. F. G. PRESTON, Lawyer, 28 School st., room 41, Boston.

BILLS COLLECTED, claims, legal papers executed, bankruptcy, insurance. SHOREY, Notary, 795 Washington st.

Wanted—Miscellaneous.

WANTED—Single tip carts and double carts for excavating. See Foreman, Dorchester High School.

Real Estate for Sale.

1-4 ACRE FARM $95.

$2 DOWN, $1 WEEK, in Randolph, 12 miles out, at Great Pond, in the Blue Hills; 47 houses and grocery store built in a year; good, rich garden land, beautiful shade trees, high, healthy location, great health resort, select class of cottages, efficient police force. Free excursion Sunday, 12 o'clock, from office. BARTLETT, 89 Court st.

$100, $2 DOWN, $1 WEEK, 1 acre, 15 miles out. BARTLETT, 89 Court st.

$250, $5 DOWN, $5 MONTH, house, ¼ acre, on lake, Maine. BARTLETT, 89 Court st.

$500, $5 DOWN, $5 MONTH, 100 acre farm, New Brunswick. BARTLETT, 89 Court st.

$1,000, $10 DOWN, $10 MONTH, house, 1½ acres, ocean front, Mass. BARTLETT, 89 Court.

$700, $10 DOWN, $10 MONTH, 4-room house, 12 miles out. BARTLETT, 89 Court st.

$6,000, $300 DOWN, brownstone house, 14 rooms, select location. BARTLETT, 89 Court st.

$33—SEA SHORE LOTS—$33

AT HOUGH'S NECK, $5 down and $1 a week while they last; this is a chance to get land that is increasing in value every day; 100 cottages built in the last 12 months; a safe and sure investment, where your money will double in a short time; the electric cars pass the Hough's Neck office, which is open all day Sunday and weekdays; Boston office at 7 Water st., room 711. W. A. DUNHAM.

JUST ONE LEFT.

HAVING SOLD all, except one, of several 3-family houses recently erected by reliable builder, owner is anxious to close out at once; house contains 15 rooms, 3 bathrooms, all imp., 3 furnaces, has large piazzas back and front, plenty of land, pays 10 per cent. on $8,000, price $6,000. H. B. CUMMING, Codman sq., Dorchester; tel. 320-2 Dor.

C. F. SMITH, Auctioneers,

10 STATE ST., BOSTON,

WILL hold the last big auction sale of Lake Shore bungalow and year-round house lots, at

WAUSHAKUM PARK,

South Framingham, Mass., Saturday, October 9, 1 p. m.

BY EDWIN R. SPINNEY, AUCTIONEER,
294 K ST., SOUTH BOSTON.

SO. BOSTON real estate at public auction, on Wednesday, Oct. 13, at 3 o'clock p. m.

Frame Dwelling, 8 Grimes St.

11 rooms, 3 tenements, annual rental $312; Bay View and Dorchester st. cars, near by; $100 deposit; terms at sale.

REVERE BEACH LOTS $10 DOWN, $5 A MONTH.

OAK ISLAND GROVE—Bungalow lots, 1 minute from beach, 5-cent fare, Lynn or Boston train or electric; 100 new lots. BRIGGS, 114 State st.

NEWTON

FOR SALE—House 10 rooms and bath, slated roof, open plumbing, all in perfect condition; stable and 15,000 ft. land; 5 minutes from Newton station and electrics. Apply at 40 Federal st., room 831, Boston.

$100 DOWN

BUYS this brand new house, 6 rooms and bath, all improvements, 5c. fare. F. L. CONWAY, 399 Charles st., Malden.

BEST OFFER AT ONCE

BUYS this Somerville 2-family house; all the latest improvements, almost new; bank says sell it; might take $1,000. Apply 942 Broadway, W. Somerville.

TO SPORTSMEN—$1,300 buys 75-acre farm in best fox hunting grounds in the State, plenty deer and small game, remarkable romantic location, 500 cords wood, cuts 35 tons hay, choice fruit, old fashioned 2-story house newly painted, grand view, on popular thoroughfare; barn 34x32, 17 stalls, carriage house, hennery, granary, etc.; price only $1,300 to settle estate. CHAPIN FARM AGENCY, Old South Bldg., Boston, or GEO. L. TWICHELL, Brookfield, Mass.

TWO-FAMILY, $100 DOWN, balance $10 a month on principal; new two-family house in Medford with every modern convenience, ten minutes from Sullivan sq., four rooms and bath, now rented for $18 per month; eight rooms and bath, ready for purchaser to move into; price $5,000. G. H. BRUCE, 10 Tremont st.

OUR NEW catalogue of farms and country places contains over 250 descriptions and 80 illustrations, mailed free on application. BRECK'S REAL ESTATE AGENCY, 51 N. Market st., Dept. A.

ALLSTON—Good-paying brick apartment block, 6 suites, 3 stores; all modern improvements; well located, near steam and electrics. WM. DYER, 15 State st.; tel. 5530 Main.

WINCHESTER—$1,700; house 7 rooms and bath, 5,000 feet land, easy terms, rare bargain. P. O. Box 1182, Boston.

OWN A HOME by payment of $200 to $500, balance of purchase money received monthly as rent. Address P 175, Boston American.

FOR DESIRABLE country places it would be well to address F. B. DIMAN, Holbrook, Mass.

Farms for Sale.

FOR SALE—23 acres of farm land, $900. F. B. DIMAN, Holbrook, Mass.

Apartments to Let.

ROXBURY.

170-172 NOFOLK AV.

TO LET—Tenements of 4 rooms each; rent $7 and $8 per month. Apply on the premises to T. J. SULLIVAN.

ARTHUR S. TUCKER,

1673 WASHINGTON ST.; tel. Tre. 460—Large list of heated and other apartments of 2 to 8 rooms, $10 to $70 month, in Roxbury and South End.

TO LET—One, two and three rooms, bath and kitchenette, steam heated, continuous hot water. Apply to E. J. LEWIS, 250 Huntington av., 'phone Back Bay 1941-2.

REVERE—6-room apartment, all modern improvements, 2 min. from beach. 6 Nahant av. R. BRUNBERG.

SEVERAL elegant new suites, 5 to 8 rooms each, all modern, fine location, rent reasonable. F. J. MULLEN, Egleston sq.; tel. 875-3.

DORCHESTER, NEAR CODMAN SQ.—3 and 4 room flats, $8 and $10 month. EDWARD T. HARRINGTON CO., 293 Washington st.

FINE NEW APARTMENTS, 5 rooms, modern imp.; electric fixtures, $23 monthly. 373 Adams st., near King sq., Dorchester.

SO. BOSTON—$1.50 per week for cozy 3-room flat, newly painted and papered. MRS. GUNN, 5 Linden place, So. Boston.

SO. BOSTON—$2.00 per week for nice 4-room flat in first-class repair. MRS. DURAND, 65 Middle st., So. Boston.

LARGEST list in Dorchester. WM. A. LONG, 368 Washington st., Dor., or 43 Tremont st.

HOTEL NEWTON—E. Newton st., 6 rooms, steam heat; $30 and $26.

TO LET—Tenements, 3 and 4 rooms. L. B. ABBOTT, 17 Valentine st., Roxbury.

Stores, Offices, Etc.

2 STORES TO LET, corner Dorchester av. and Shepton st.; apply at premises or 1772 Dor. av.

DESK ROOM in office on Mass. av., reasonable; call at room 2, 515 Mass. av., Cambridge.

Store and Office Fixtures.

BEST PLACE to buy or dispose of stores, offices and restaurants is ALBEE'S, 53 Hanover.

Business Property To Let.

WHEELWRIGHT and paint shop to let, together or separate, old stand, overhead blacksmith shop; good chance for live man; rent no object. Apply to J. P., 255 Roxbury st., Roxbury, Mass.

LARGE, clean store, big display windows, good location for any business; no agents or Sunday business. Apply at 410 E. Third st., South Boston.

To Let.

4-STALL STABLE TO LET, cor. B and Silver sts., So. Boston. Apply HOPKINS, 362 Broadway.

Storage, Moving, Etc.

SAFES AND MACHINERY properly moved. C. BOWEN, Sudbury and Bowker sts.

Meetings.

A PUBLIC MEETING will be held in wardroom, Ward 23, on October 30, 1909, at 8 o'clock, p. m. Meeting will be held in accordance with Section 6, Chapter 32, of the revised ordinances of 1898. P. J. BRADY.

THE BOSTON AMERICAN

Published Daily and Sunday at 80 and 82 Summer Street, Boston, Mass.
NEW ENGLAND NEWSPAPER PUBLISHING CO.

Entered as second class matter, June 4, 1901, at the postoffice at Boston, Mass.
Price: Daily, One Cent; Sunday, Five Cents.
Terms: Postage included for the United States (outside of Boston) and Mexico:

Daily only:
One year.......... [illegible]
Six months.......... [illegible]
One month.......... [illegible]
Sunday only:
One year.......... [illegible]
Six months.......... [illegible]
Daily and Sunday:
One year.......... [illegible]
Six months.......... [illegible]
One month.......... [illegible]
On foreign subscriptions add postage at rate of 1 cent per copy daily and 3 cents per copy Sunday.

EDITORIAL PAGE OF THE BOSTON AMERICAN BOSTON OCTOBER 8, 1909

BOSTON AMERICAN

80 AND 82 SUMMER ST., BOSTON, OCTOBER 8, 1909

THE BATTLES WE HAVE FOUGHT AND WON

THE San Francisco Examiner was reorganized in 1885 by the present proprietor.

From the day of its birth it carried at its masthead—the top of its editorial page—the public and private policies for which it stood.

These policies were not inherited, nor were they hastily assumed. They were the result of patient and deliberate consideration of foreign and domestic affairs. They represented matured convictions, and their well-considered adoption carried the unexpressed but fully implied pledge of the proprietor to fight for them through good and evil report, through storm of protest and through sunshine of approval, to the end of the political chapter which held them.

That was twenty-four years ago. Since then the New York American, the New York Journal, Das Morgen-Journal, the Chicago Examiner, the Chicago American, the Los Angeles Examiner and the Boston American have been added to the San Francisco Examiner to make up the series of Hearst newspapers covering the continent.

All of these newspapers, without variableness or shadow of turning, have advocated with all their might through TWO DECADES the platform of principles originally flung from the masthead of the San Francisco Examiner.

When these policies were first proclaimed they were almost universally denounced as revolutionary, anarchistic and vile. **POLITICAL OSTRACISM WAS THE PART OF THE PIONEER ADVOCATE, AND YELLOW JOURNALISM THE EPITHET APPLIED TO THE NEWSPAPER.**

The Hearst newspapers have survived to see almost every single principle of its 1885 platform endorsed by an educated and enlightened public opinion, its earnest advocacies of twenty-four years ago incorporated into the platforms of the two older parties, and **PUBLIC MEN**, who in that earlier day **ANTAGONIZED AND BITTERLY DENOUNCED** these foreign and domestic policies, **NOW EAGERLY ENROLLED AS CANDIDATES ADVOCATING THEIR ADOPTION** as essential to the welfare of the Government and the States.

* * *

Twenty-four years ago the San Francisco Examiner, and later the other papers, as attested by their files, led the leading American newspapers in earnest, vigorous and persistent advocacy of the Isthmian Canal. The Canal, after tremendous opposition, is now a progressing and conceded fact.

These newspapers demanded from the first, and almost alone, the annexation of Hawaii, they demanded the war; they demanded the acquisition of territory in the West Indies, and the retention of all the Philippines, not as imperial provinces, but as an integral part of the country. **EACH OF THESE DEMANDS IS NOW WRITTEN IN THE HISTORY OF THE COUNTRY.**

In that vast national struggle against the inquity of the criminal trusts no honest man in or out of journalistic ranks will deny that these newspapers stood in the very forefront of the battle, and led every charge that has established the bettered conditions of to-day.

An Attorney-General of the United States has thanked these newspapers for "superbly marshalled evidence" in proceeding against selfish corporate aggression. President Roosevelt immediately followed this evidence by his first campaign against the Northern Securities merger, and the Government, in its suit for the abolition of the Coal Trust, proceeded exactly along the lines publicly mapped out by Mr. Hearst and his attorney.

The Hearst Railroad Rate bill, presented in the Fifty-eighth Congress as a minority report by Lamar, of Florida, and Shackleford, of Missouri, overshadowed the Democratic subterfuge known as the Davey bill, and was actually presented in two sections by the Republicans as the Esch-Townsend bill, passed in the House and killed in the Senate. President Roosevelt later, in a special message to Congress, advocated in detail every provision of this Hearst House Bill, Number 13,778, and then foolishly permitted Congressman Hepburn, of Iowa, to present and pass it as his own, robbed of its very strongest feature in the provision looking to an interstate commerce court.

RECENTLY, IN IOWA, PRESIDENT TAFT FRANKLY AND FEARLESSLY ATTACKED THE HEPBURN BILL AS IMPOTENT AND USELESS WITHOUT THE OMITTED HEARST CLAUSE OF THE INTERSTATE COMMERCE COURT, AND GAVE THE SECOND EMPHATIC PRESIDENTIAL INDORSEMENT TO THE HEARST RATE BILL ENTIRE, as presented on March 11, 1904!

The graduated income tax advocated by these newspapers against tremendous opposition for so many years, earnestly and without co-operation, has now gone to the country as a constitutional amendment urged by the President, and formally presented by Congress to the States.

The issue of Direct Nominations, including the election of Senators by the people, for whose championship these papers were so long denounced, is now the central advocacy and shibboleth of the Republican Governor of New York, although like Hepburn with the Rate bill, he presents the issue robbed of its essential effectiveness and force.

For a full decade the Hearst papers have stood foremost and almost alone among American newspapers in the demand for a **STRONGER NAVY AND A VIGOROUS MERCHANT MARINE.** President Roosevelt, in his term of office, put the whole force of his official influence into an indorsement of the appeal for a stronger navy, which is now progressing, and President Taft, at Seattle, flung the full strength and power of his illustrous advocacy into a demand for a genuine and vital merchant marine.

THE VICTORIES OVER THE COAL TRUST, AND THE ICE TRUST, AND THE GAS MONOPOLY OF NEW YORK ARE A PART OF THE STANDARD HISTORY OF THE METROPOLIS.

* * *

During the five years of its existence, the Boston American has advocated and secured many benefits for the people. To-day the price of gas in Boston is eighty cents per thousand cubic feet. The company furnishing the gas is bound, under the act creating it, to render the very best service. Previous to the agitation by the Boston American for cheaper gas and improved service the consumers had never been charged less than $1.00, and the poor character of the service was notorious. The American filed a petition that set the legislation in motion. It aroused the public interest. It presented the case of the petitioners for relief to the Legislature. In a word, **THE AMERICAN WON THE GREAT GAS FIGHT IN BOSTON**, as a result of which the people enjoy a **BETTER SERVICE** and a **LOWER RATE** than any city in the State.

The American has constantly advocated the policy of municipal ownership. As a result of this campaign of education, there is a healthy sentiment in the community favoring this policy which is growing more substantial day by day.

The Boston American's fight for the Overtime Bill was largely responsible for the success of that measure. For a decade the textile operatives had petitioned the Legislature for a law to prevent women and minors from working in the mills during the night time. Year after year it was defeated. In 1907 the American exposed and denounced the defeat of this bill by the combined lobby at the State House. Insisting that the overtime bill be made an issue in the next campaign and that only those in favor of it be elected to the Legislature, the American so sturdily maintained the fight that, in 1908, **THE OVERTIME BILL BECAME A LAW.**

Before the advent of the Boston American no voice was raised against the iniquitious State House lobby. Since then, through continued disclosures by the American of lobby methods, a great deal of vicious legislation has been prevented and the lobby question is to-day before the people as one of the **PRINCIPAL PLANKS** of the platform of one of the political parties, which demands its extirpation from the halls of the Legislature.

The American has sharply fought attempts at railroad monoply in New England all along the line. It vigorously opposed the proposed law which would have allowed the consolidation of steam railroads and street railways. It has fought proposed railroad mergers, and, while one merger was finally brought about through the medium of a holding company, it is surrounded by many safeguards of the public interest urged by this newspaper.

With every other newspaper in the city opposing him and supported only by the Boston American, the late John B. Moran was twice elected District Attorney of Suffolk County, and instituted many of the prosecutions that have resulted in graft convictions.

* * *

What fair and honest American, in the face of these wholesale and magnificent conversions and achievements will begrudge to the Hearst newspapers the satisfaction which comes to a vindicated judgment and patriotism?

And who so small and captious as to carp at the right won, through patient and persistent fighting, to recount the battles and to publicly rejoice in the victory?

The Hall-Room Boys

By H. A. MacGILL

Copyright, 1909, by American-Journal-Examiner

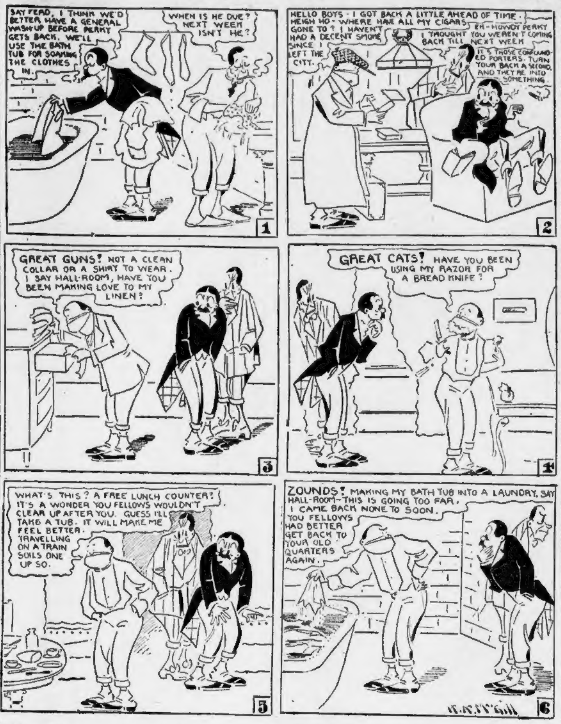
SAY FERD, I THINK WE'D BETTER HAVE A GENERAL WASH-UP BEFORE PERKY GETS BACK. WE'LL USE THE BATH TUB FOR SOAKING THE CLOTHES IN.
WHEN IS HE DUE? NEXT WEEK ISN'T HE?
1
HELLO BOYS - I GOT BACK A LITTLE AHEAD OF TIME - HEIGH HO - WHERE HAVE ALL MY CIGARS GONE TO? I HAVEN'T HAD A DECENT SMOKE SINCE I LEFT THE CITY.
ER - HOWDY PERKY I THOUGHT YOU WEREN'T COMING BACK TILL NEXT WEEK
IT'S THOSE CONFOUNDED PORTERS. TURN YOUR BACK A SECOND, AND THEY'RE INTO SOMETHING.
2
GREAT GUNS! NOT A CLEAN COLLAR OR A SHIRT TO WEAR. I SAY HALL-ROOM, HAVE YOU BEEN MAKING LOVE TO MY LINEN?
3
GREAT CATS! HAVE YOU BEEN USING MY RAZOR FOR A BREAD KNIFE?
4
WHAT'S THIS? A FREE LUNCH COUNTER? IT'S A WONDER YOU FELLOWS WOULDN'T CLEAR UP AFTER YOU. GUESS I'LL TAKE A TUB. IT WILL MAKE ME FEEL BETTER. TRAVELLING ON A TRAIN SOILS ONE UP SO.
5
ZOUNDS! MAKING MY BATH TUB INTO A LAUNDRY. SAY HALL-ROOM—THIS IS GOING TOO FAR. I CAME BACK NONE TO SOON. YOU FELLOWS HAD BETTER GET BACK TO YOUR OLD QUARTERS AGAIN.
6
H.A.MacGill

Tightwaddo at the Parade

By GUS MAGER

Copyright, 1909, by American-Journal-Examiner

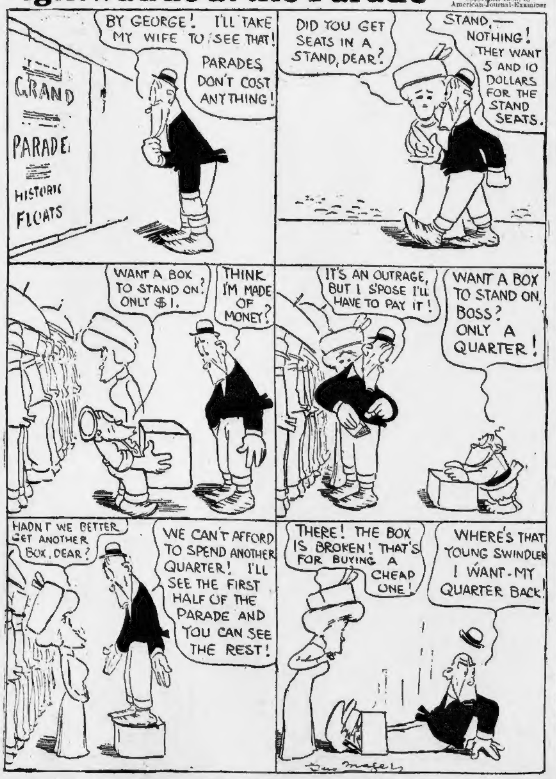
BY GEORGE! I'LL TAKE MY WIFE TO SEE THAT! PARADES DON'T COST ANYTHING!
GRAND PARADE HISTORIC FLOATS
DID YOU GET SEATS IN A STAND, DEAR?
STAND,— NOTHING! THEY WANT 5 AND 10 DOLLARS FOR THE STAND SEATS.
WANT A BOX TO STAND ON? ONLY $1.
THINK I'M MADE OF MONEY?
IT'S AN OUTRAGE, BUT I S'POSE I'LL HAVE TO PAY IT!
WANT A BOX TO STAND ON, BOSS? ONLY A QUARTER!
HADN'T WE BETTER GET ANOTHER BOX, DEAR?
WE CAN'T AFFORD TO SPEND ANOTHER QUARTER! I'LL SEE THE FIRST HALF OF THE PARADE AND YOU CAN SEE THE REST!
THERE! THE BOX IS BROKEN! THAT'S FOR BUYING A CHEAP ONE!
WHERE'S THAT YOUNG SWINDLER! I WANT MY QUARTER BACK!
Gus Mager

HOW TO KEEP HOUSE SCIENTIFICALLY

No home owner or home inmate can afford to miss the article by PROF. METCHNIKOFF in

NEXT SUNDAY'S AMERICAN

LITTLE BOBBIE'S PA

By WILLIAM F. KIRK

ALL that Pa cud say wen he calm hoam last nite was "Marvelus, Marvelus!" Wat is the matter with yu, sed Ma. Wat is so marvelus? Where haiv yu ben for three (3) days?

I was over in Nu York watching Mister Wilbur Wright fly in his ary-plane, sed Pa. The city editor toald me to go ovar there & rite a story about it. I rote my story quick and telegraft it beekaus it wasent a long or hard story to rite. This is all I rote:

The thousands loked upward with a gasp. There was a whir of white wings, & the wundrus craft vanished into the fog.

Do you think that story is a good story? sed Ma. I doant see why thay shud kick, sed Pa, wen I git paid by the word. I am not a money grabber, Pa sed, like Bwana Tumbo, wich also gits paid by the word. I dident describe the hat that I wore,

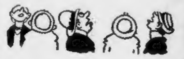

or the overcoat I just got out of hock. Wat is the matter with my story? sed Pa.

Yu see, sed Pa, to begin with, I am not a ary-plane feend. It may be that a ary-plane is a grate thing, but too much depends on circumstances. All last week, excep one (1) day, the wether was fine, but Mister Wright used to wet his finger & hold it up in the sky. He did that every day last week, wile countless thousands from Littleton, N. H., & Portland, Maine & Cohasset looked & waited & watched in vain. Aha, Mister Wright wud say, the way the wind blows around the wet wart on my second finger indicates that thare is a big wind up on Broadway & the way my eyes water shows that the breeze around the Flatiron Building is sumthing feerce. Thare will be no flight to-day. Back to the shed.

That is why I am not so keen for the ary-planes, sed Pa. You see, Pa sed, that

if ary-planes is ever going to carry passengers from place to place, they must find sum way to dis-regard the wind. Good hevings, Pa sed, if they are going to be at the mercy of the wind, what chanst wud a ary-plane have taking passengers around Boston harbor? Suppose a man wanted to go from Boston to New York, to see the Red Sox trim the Giants, & suppose there was jest time to catch the ary-plane, & the man wich runs the ary-plane shud sniff the breeze & say, The breeze from the barbor cleerly indicates that we had better go & see the Boston Nashunal Leeg team.

But I think it is wunderful, Ma sed, the way Mister Wright's ary-plane dipped & rose & curved in majestick circles.

That is nothing, sed Pa. A house fly can do that, & a house fly isent afrade to take a chanst. Did you evver watch one (1) of them deer littel insecks start

BULLETIN NO FLIGHT TO DAY

from the bald island on my hed & sail cleer to the other end of the tabel, circling the sugar bowl & returning safely to said island?

I think it is a shaim the way you talk about a hero, sed Ma.

No wonder you think so, sed Pa. You & Mister Wilbur Wright ought to be grate friends, beekaus both of you are always reddy to go up into the air.

THE LIBRARY LOAFER

By ELBERT HUBBARD

UP to this time literature seems to have made no note of the library loafer. And now that Fall is coming on and the steam heat will soon be turned on to keep out the chill, and lest the worthy loafer deem himself slighted, I will say a few words concerning him.

Wherever the free library exists there does he gather himself together. He is on hand early in the morning and remaineth until the lights are extinguished. He reads and reads and reads, and mouses over magazines, yet no one ever calleth him learned, lovely, wise or good.

No one ever refers or defers to him.

Whether he expects knowledge to soak into his being by the handling of books and breathing the air of book shelves, or whether he merely wishes to get warm, no one knoweth.

The public library is a beautiful and beneficent thing, but that one-half of the daily readers at public libraries are library loafers the librarian knoweth to the whitening of his head.

The L. L. is harmless and would be unobjectionable were it not for the fact that he taints the air wherever he goes. He never bathes and clean linen with him is an anomaly. You can always tell him by the odor—he smells like a juryroom.

And one is fain to believe that the L. L. sleeps with his day clothes on in a beer dive, so reeking is he with the fumes.

I have pictured the pure type of library loafer—the habitue who is too deferential to bounce and not good enough to encourage, and so is just tolerated. But the cult shades off, however, by almost imperceptible degrees, into men who have no occupation and are too lazy to find one, and who infest the library and invest it with their odor of sanctity in a forlorn hope that within the sacred walls wisdom will trickle into them or the pores of knowledge find lodgment on their garments. These are the people who give the librarian that fine scorn for his clientele and cause him to bubble over with irony when you talk about educating the masses.